Forecast

MONROE AND VICINITY — Clear to partly cloudy. Warm today, mild tonight. High today 84-88. Low tonight 60-65. High Friday, 86, low, 58.
(Map, other data page 3B)

Monroe Morning World

Without Freedom Of The Press There Is No Democracy

Vol. 35—No. 203 | Full AP, UPI, AP Wirephoto | Monroe, Louisiana, Saturday, May 4, 1963 | Telephone FA 2-5161—3-0501 | Five Cents

Index

Classified	4-7B	Financial	4B
Comics	6-7A	Radio, TV	4B
Editorial	4A	Sports	9-11A
For Women	1-2B	Theatres	3B

2 Sections . . . 20 Pages

Martial Law Is Declared, Curfew Imposed In Haiti

NO SURVIVORS REPORTED

Brazil Airliner With 49 Aboard Crashes, Burns

SAO PAULO, Brazil (UPI) — A crippled twin-engine Brazilian airliner carrying 49 persons crashed into a number of houses and set them ablaze Friday night shortly after taking off from the airport here. An airline spokesman said there were no survivors among those aboard the plane.

There was no immediate word on casualties among residents of the houses. Central police headquarters here said "there are bodies all over the place," apparently referring to victims of the plane crash.

Ambulances and fire trucks converged on the area.

The airline said the plane left Porto Alegre in Southern Brazil earlier Friday and had made a stop in Curitiba before landing here.

OVERSHOT STRIP

Shortly after takeoff, the pilot radioed that he was turning back to the airport. The airliner overshot the landing strip and crashed into houses about two miles from the airport. The suburban area where it crashed is known as Paulista Planalto.

Authorities said several houses burst into flames.

Power lines in the area were felled, and the only light available was from fire engines and other emergency vehicles.

Thousands of persons jammed roads to the site of the crash, impeding rescue work.

Estimates of the dead ranged from 41 to 49. It was not immediately known whether any of the victims were U.S. citizens.

An airlines spokesman said in a first announcement that all 44 passengers and five crew members aboard were killed. A later company announcement said there were 35 passengers and eight crew members, but added there were several infants on the plane who were not listed on the company's manifest.

10 'Walkers' Arrested By 'Bama Police

Hikers Hauled To Jail After Crossing Line

SULPHUR SPRINGS, Ala. — (UPI) — Ten "freedom marchers" trailed by a jeering, rock-throwing, crowd walked into a human blockade of patrolmen at the Alabama border Friday and were hauled off to jail.

The marchers, following the route of slain civil rights crusader William L. Moore, lay down on the ground when they reached the waiting patrolmen and were taken spread-eagle fashion to waiting patrol cars.

Two Negro integration workers riding behind the marchers in an automobile also were arrested. James Forman, executive secretary of the Student Non-Violent Coordinating Committee in Atlanta, and Landy McNair, a field secretary for the organization in Jackson, were ordered from their car, put into a police wagon and charged with breaching the peace.

'WELCOME'

The marchers were halted in front of a huge border sign proclaiming: "Alabama welcomes you."

"That sure was fast work," shouted one member of the crowd of about 300 persons who had followed the marchers for the six miles of their journey to the border.

"See if they get to Jackson now," another hollered.

The marchers made it to within 50 miles of where Moore, a Baltimore postman, was shot down in ambush Tuesday, April 23, while on his way to Jackson, Miss., to urge racial moderation. One of the marchers carried a copy of the letter containing Moore's plea for racial toleration to Gov. Ross Barnett.

The white and Negro marchers were arrested within 15 seconds after they crossed the border on U.S. Highway 11, a mountain route through the southern Appalachians.

When the leading marcher stepped across the border a loudspeaker set up behind the cordon of patrolmen blared: "We will give you one more minute to change your mind."

The marchers hit the ground and an officer said over the loudspeaker: "You can still change your mind." Then the officer in charge ordered his men to "tell them they'er under arrest."

The marchers set out at about 1 p.m. EDT Friday at a point just east of Rising Fawn, Ga., about six miles from the border. It was the third day of their march, which began at Chattanooga, Tenn.

U.N. Cuban Aid Agreement Is Reported Set

UNITED NATIONS, N.Y. (AP) —An agreement was reported Friday to have been signed for a U.N. Cuban aid project that has drawn heavy U.S. criticism. Foreign experts were being recruited for it.

The agreement involves the U.N. Special Fund and Cuba, which would share the cost of the project, and the U.N. Food and Agriculture Organization, which would carry it out.

A spokesman for the fund said Leonardo Fernandez Sanchez, Cuban ambassador to Italy, and Jan Huyser, an official of the FAO, signed the so-called plan of operation at FAO headquarters in Rome on April 10 and Paul G. Hoffman, managing director of the fund, signed it here April 15.

The informant said the FAO was recruiting experts to carry out the project but had not chosen any yet. The source added that none of the experts would be either Americans or Russians and that no U.S. dollars would be spent to pay them—but stressed that full administrative responsibility for the project now lay with the FAO.

The project calls for the fund and Cuba together to spend $3 million to set up an agricultural research institute in Santiago de Las Vegas, Cuba.

Since the fund's governing council first approved the project in May, 1961, the United States had objected to it on grounds that chaotic conditions in Cuba made it impractical and that so many experts were needed.

Brazilian Police Guard Diplomat

NATAL, Brazil (UPI) — Police rushed reinforcements downtown Friday to prevent any possible injury to U.S. Ambassador Lincoln Gordon. The precautions were taken after reports circulated of planned anti-American street demonstrations.

Gordon's visit to this state capital in northeastern Brazil was to inspect Alliance for Progress projects and confer with the governor of Rio Grande Do Norte State.

Gov. Aloisio Alves warned he would punish anyone in a hostile act against the United States and accused the mayor of Natal of "hostility" toward Gordon.

State police were sent downtown to reinforce city police when the governor received reports of anti-U.S. banners and placards being mounted in the streets criticizing Gordon's presence.

U.S. SECRETARY of State Dean Rusk, left, poses Friday in New Delhi with Indian Prime Minister Jawaharlal Nehru after discussions on the world situation with special attention on India's tense relations with neighboring Pakistan. Rusk made his visit on his way to Karachi, Pakistan, for next week's Central Treaty Organization (CENTO) meeting. (AP Wirephoto)

INTERNATIONAL CRAFT

'Copters Shot At, Set Afire In Laos

VIENTIANE, Laos (AP) — Two International Control Commission helicopters were shot at and set afire Friday in east-central Laos while neutralist Premier Prince Souvanna Phouma was there on a peace mission.

Informed sources said the helicopters apparently were attacked by the pro-Communist Pathet Lao, which has barred the three-nation commission from its territory in the area of the Plaine des Jarres. One unconfirmed report said four persons were killed.

A Pathet Lao broadcast charged the rival neutralist forces of Gen. Kong Le shot at the helicopters in an attempt to sabotage peace talks. It also asserted a Canadian on the commission team was wounded in the leg.

A commission spokesman in Vientiane said, however, a terse message from the team said, "We are all safe." He confirmed that the two helicopters were set afire.

PEACE MISSION

The commission, made up of representatives of India, Canada and Communist Poland, had accompanied Souvanna Phouma to the Plaine des Jarres on another of his missions to try to keep the peace between his neutralists and the Pathet Lao.

French sources said the two helicopters were fired at after they landed on the Khang Khay-Plaine road to evacuate dead and wounded from a mine explosion that blew up a French truck.

The sources said the inspection team had left the helicopters and only the pilots and copilots had remained aboard when they were hit by .50-caliber machine gun fire, setting both afire.

The sources said the helicopter pilots were French and their fate was unknown.

The road where the helicopters were shot at and the area surrounding it are under Pathet Lao control.

Jes' Ramblin'

New Parking

Downtown shoppers will be pleased to learn that a new parking lot, with two-hour meters, has been opened on St. John Street just a block and one-half away from DeSiard Street.

Monroe Police Chief James C. Kelly announced the opening of the lot Friday, pointing out that this is a convenient spot, located in the vacancy left beside the old parish health center building. Kelly said it will take care of approximately 30 cars.

Bon Voyage

The festivities in the water office of the Old City Hall in West Monroe Friday afternoon was a farewell party for Water Department foreman Clarence Cooper, whose retirement became effective Thursday.

Secondary center of attention, besides Mr. Cooper, was a big ole' white cake with white and green icing, labelled "Good Luck, Mr. Cooper," which was on its last legs

(Continued On Page Eight-A)

WITH DYNAMITE

Hard Rock Miner Is Literally Loaded

SAN FRANCISCO (AP)—Patrolman Donald Taylor said Clyde West, a hard rock miner from Sierra City, appeared surprised Friday that San Francisco police should regard him as a problem literally loaded with dynamite.

Fellow residents at West's hotel suggested a police checkup after the miner said he was in need of cash and offered some dynamite for sale.

"We hear you have a suit case full of dynamite," Taylor ventured on locating West, 35, in the lobby.

"Why, yes, I do," West acknowledged, readily.

He explained, however, he kept it in a dime-a-day storage locker at a bus depot rather than in his room because "it might blow up."

When Taylor and fellow officers gingerly opened the locker, sure enough, the dynamite was there—32 sticks of it along with 28 blasting caps and 32 feet of fuse.

Police cordoned off the depot area and hastily called the Army's 87th Ordnance Disposal Unit. Army explosives experts removed the dynamite to the Presidio.

Police took West to jail. He was booked on a charge of illegal storage of dynamite.

Taylor said West explained he had carried the dynamite with him from Sierra City to San Jose because things were slow at the King Louis mine, in which he is a partner.

West said he had hoped to get work blasting tree stumps in the San Jose area. But he could find no work and decided to sell the dynamite sticks.

West said he rode the 50 miles from San Jose to San Francisco on a bus.

He assured Taylor he had been careful about the suitcase with the 32 dynamite sticks, 28 blastings caps, and 32 fuses inside.

He held it on his lap all the way.

U.S., Britain, India Agree On Arms Aid

Crisis In Talks On Kashmir Can Complicate Plan

NEW DELHI, India (AP) — The United States, Britain and India were reported in substantial agreement Friday night on arms aid India needs to meet the challenge from Red China. But U.S. sources indicated a crisis in the India-Pakistan talks on Kashmir may complicate the Indian buildup.

Secretary of State Dean Rusk discussed both Kashmir and the Chinese threat with Prime Minister Nehru. Nehru gave a dinner later for Rusk and Duncan Sandys, British Commonwealth relations secretary.

Rusk flew here after talks in Karachi with Pakistani President Mohammed Ayub Khan, who forcefully reiterated Pakistan's fears that Western arms aid to India for its defense against Red China might be used against Pakistan.

LONG RANGE

After the Red Chinese invasion of northern India last fall, the United States, Britain and Canada began rushing $120 million in arms aid to India. They are now considering a long-range program to help India double its army strength to more than one million men by 1965.

Some reports described India's initial arms requests as out of proportion to what it could use meaningfully, and Britain was described as reluctant to meet them. However, informed sources said considered judgment had brought about a reasonable Indian request for help.

Lord Mountbatten, Britain's chief of the defense staff, discussed the arms aid with India's Defense Minister Y. B. Chavan, and told newsmen on his departure: "There are no misunderstandings between Britain and India on defense needs and there need never be."

Day Gets Most Of Cut Restored

WASHINGTON (AP) — Postmaster General J. Edward Day won agreement from the Senate Appropriations Committee on Friday to restore $50 million of the $69.8 million the House sliced off his operating budget for the next year.

But Secretary of the Treasury Douglas Dillon, fighting to get back at least $30 million which he says is necessary to hire enough Internal Revenue Service agents to catch tax evaders, was voted only $9.2 million.

If Day's victory stands, senators said, it should enable him to halt plans to cut Saturday deliveries and force some office dwellers and new homeowners to call at post offices for their mail. Day had said the cut would make such service reductions necessary

TFX Building Race Favored

WASHINGTON (UPI) — Sen. John L. McClellan came out Friday in favor of a head-to-head competition between the two rival TFX aircraft companies to see which could build the best experimental models of the controversial fighter plane.

But in a hearing transcript made public Friday, he noted that General Dynamics Corp., which won the award, has refused the challenge.

William M. Allen, president of Boeing Co., which lost the contract to General Dynamics Corp., suggested the "winner take all" contest when he testified before McClellan's Senate investigations subcommittee this week.

PROTOTYPES

Allen offered to build two prototypes at a cost of $105 million. General Dynamics, awarded the contract by Defense Secretary Robert S. McNamara, already has begun work on building more than a dozen test models of the two-service supersonic jet fighter.

McClellan said the proposed contest could eliminate guesswork and "be in the public interest."

The Arkansas Democrat commented: "To get the real prototype of the planes, fly them, test them and then let a decision be made I think all the way around would be more realistic and I think we would exercise less rough judgements and guess work."

McClellan questioned McNamara's assertion that building a TFX to be used by both services would save as much as $1 billion.

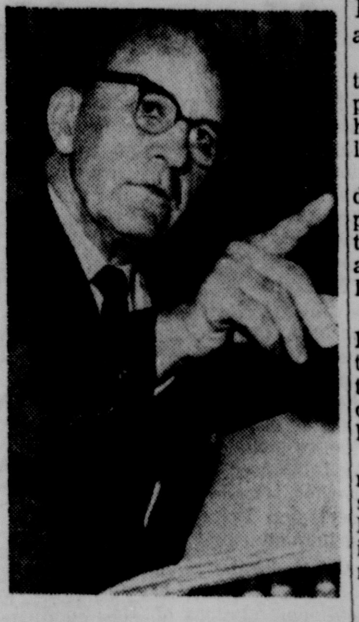

SEN. JOHN MCCLELLAN

New Hampshire Governor Gets Lots Of Mail

CONCORD, N.H. (AP) — Gov. John W. King received in the mail Friday a picture that his giggling secretaries hastened to show him.

It was a picture of a skunk. No letter or note attached-just a picture of a skunk.

"Hey, not bad!" the governor grinned. "It's a very good likeness."

Hefting a weighty mailbag, King concluded that he has suddenly become a man of fame or notoriety. He's not sure which.

"God bless you," wrote a woman from Portsmouth.

"May the Lord have mercy on your poor, miserable soul," wrote another from Massacheusetts.

"We think you are a darling!" said another. "If you ran for president tomorrow, we would vote for you!"

What could inspire these poison pen notes, these words of praise and adulation?

As King knows only too well, it was his signature last Tuesday on a law that makes New Hampshire the first state in the 20th century to sanction a sweepstakes.

Congo Police Mutiny For Pay Increase

LEOPOLDVILLE, the Congo (AP) — The commander of the Congo's army marched alone into a seething mob of city police Friday to break up a mutiny. Demanding more pay, police had seized their own officers.

Gen Joseph Mobutu went with three aides to Camp Lafungula, the city's largest police camp, and gave the mutineers a choice of giving up or being hauled out in trucks.

From time to time he walked into the mob and yanked out a ringleader. His aides stood back, apparently on his orders.

Army paratroopers pointing automatic weapons surrounded the compound. All but about 200 of the mutineers submitted to Mobutu's orders. He ordered them taken away in custody.

PUT IN TRUCKS

"Put them in trucks, not too many and without arms," he told his staff. "Don't beat them up."

The diehards were stripped to their underclothes and shown to a crowd of several thousand Africans outside the camp. The crowd jeered the police and cheered Mobutu.

In other parts of the city, army commandos and military gendarme took control without resistance. Several mutineers were beaten with rifle butts.

About 3,000 police staged the mutiny, seizing the entire African staff in the City Hall as hostages and sending European workers home.

Acts Bolster New Reports Of Reprisals

SANTO DOMINGO, Dominican Republic (AP) — The Duvalier regime in Haiti declared martial law and imposed a curfew Friday.

The action bolstered reports that President Francois Duvalier plans swift new reprisals against his opponents in the Negro republic.

Duvalier acted soon after the departure of an inter-American peace team which had rushed to this Caribbean island to head off an impending clash between the Dominican Republic and Haiti.

The mission's two-day stay in Port au Prince, the Haitian capital, eased the threat of war between the two but only temporarily took the heat off Duvalier's opponents.

Reports reaching Santo Domingo through the Duvalier censorship said informed circles in Haiti spoke of many more killings and reprisals than was commonly believed.

REIGN OF TERROR

These reports coincided with others in Washington that Duvalier has mounted a reign of terror—included murder, torture, arson, widespread arrests and purges of military officers — in cracking down on his opponents.

No reason was given for the imposition of martial law in Haiti in the broadcast announcement by a Port au Prince radio station. It said only that the decree and an 8 p.m.—5 a.m. curfew would remain in effect until further notice.

However, underground Haitian oppositionists have vowed to overthrow the Duvalier government by May 15, and the American colony in Port au Prince has been

(Continued On Page Eight-A)

• • •

Duvalier Reign Of Terror In Haiti Reported

WASHINGTON (AP) — U.S. sources reported Friday that dictator Francois Duvalier has mounted a reign of terror in Haiti, including murder, torture, arson, widespread arrests and a sweeping purge of military officers.

The State Department announced meanwhile that the U.S. Ambassador to Port au Prince is scheduled to return to Washington for "regular consultation" — but may postpone the visit if the Haitian trouble gets worse.

Press Officer Lincoln White said Ambassador Raymond L. Thurston had planned some time ago to return to Washington May 10.

In any event, White indicated, the U.S. envoy will boycott the May 15 Port au Prince celebration of Duvalier's inauguration six years ago. Thurston stayed away from last year's ceremonies, too, because of Washington's growing dislike for Duvalier's rule.

The Organization of American States made public meanwhile a message it received from the mission it sent to investigate the tension between the Dominican Republic and Haiti. The message was sent from Port au Prince Thursday night before the group left for the Dominican Republic.

Mission Chairman Alberto Zuleta Angel of Colombia, said the group is concerned about the fate of Haitian nationals who have taken refuge in foreign diplomatic missions.

TODAY
For Sunday Ads
Call FA 2-5161
8 a.m to 12 Noon
The Want Ad Number

IF It's worth selling buying, renting, trading, hiring, it's worth a NEWS - STAR — WORLD "Result" Want Ad.

News-Star—World Want Ads reach a tremendous daily audience in the Monroe - West Monroe area, and throughout North Louisiana.

Ask about our low 7-day rates with cancellation privileges.

'Blimey Mates, It'll Be Balmy'

When the professor says balmy, he is refessing to weather about the Twin Cities today and not his mental condition.

Unied clear to partly cloudy skis the mercury is expected to bubble up to 84-88 degrees. Low tonight is predicted at 60-65 degrees. An afternoon shower might lurk in some of the darker clouds today.

BALMY

Friday the high rested at 86 degrees, coming up from an early morning low of 58 degrees. Southeasterly winds of 5 to 15 miles per hour will blow through the area. Sunday will remain warm with chance of an afternoon shower.

ACCLAIMED AS YEMEN VICTORS

Egypt Troops Return

CAIRO (AP) — Acclaimed as victors, Egyptian troops began returning Friday from Yemen where their presence once threatened to spread the flames of conflict through the Middle East.

About 2,000 troops from Yemen shouting, "Nasser, Nasser," landed at the quarantine port of El Tor. They were greeted by Gen. Aly Amer, chief of staff, who called them "victorious troops who have achieved a 20th century miracle."

In the sense that President Gamal Abdel Nasser got essentially what he wanted, there is no doubt the 28,000 men he sent to Yemen did gain him a victory.

When Yemeni Col. Abdullah Al-Sallal, who has now promoted himself to field marshal and proclaimed himself president, broke through the mud walls of Sana and took the Yemeni capital last September, Nasser's stock was at a low ebb.

Syria had seceded from his United Arab Republic. Premier Abdel Karim Kassem was in power in Iraq and hurling imprecations at Cairo. Within the 13-state Arab League, Egypt was so isolated it boycotted meetings.

Sallal's espousal of Nasser's slogans of Sana radio started a swift tide that now has put Nasser uncontestably again on top of the Arab world. His enemies are isolated and such states as Sudan, Lebanon, Kuwait, and Libya are more cowed than ever.

The withdrawal agreement was an obvious Nasser victory. He agreed to phase out his troops—leaving an unspecified number in Yemen for training and the security of Sallal's regime.

In return, Saudi Arabia has agreed to cease aiding the ousted monarch, Imam Mohammed Al-Badr, and to permit a U.N. inspection team into the Saudi-Yemini border zone.

Badr still holds an appreciable amount of mountain territory and maintains the shifting loyalty of many feudal tribesmen. But the effect of the agreement is almost sure to end his chances of a successful counterstroke.

Badr is in fact a casualty of the Iraqi and Syrian revolutions that threw out anti-Nasser governments. Until they came along last February and March, Saudi Arabia's premier, Prince Feisal, saw some chance of defeating Nasser on his southern frontier. Now the pressure is all around him.

It was U.S. pressure, largely within the framework of the United Nations, that achieved the disengagement of the warring factions in Yemen.

Early in the seven-month war in Yemen, Washington feared a major Arab upheaval endangering U.S. oil holdings in Saudi Arabia if the fighting continued.

At the same time, Nasser was suffering military casualties and financial strain. He was only too willing to ease out of Yemen—on terms favorable to him, of course.

The cost of the Yemeni war is one of Egypt's most closely kept secrets.

Estimates of Egyptian deaths run from 600—a figure from Egyptian sources—to the 4,000 claimed by some who have toured both monarchist and republican sides in Yemen. The truth probably lies between these extremes.

OUTSTANDING VOLUNTEER service during the past year by members of the Ouachita Parish Chapter of Junior Red Cross was recognized Friday night at the organization's annual meeting at the Highland Park Country Club. Shown at right, Carol Overton and Bryan Smith, both of Ouachita Parish High School, receive certificates from Dr. James Padgett, chairman of high school Red Cross activities. The evening's guest speaker, Richard H. Kimball, looks on at left. (Staff Photo by Ben Bradford)

Taylor's Tech Inaugural Begins; Civil War Discussed In Speech

RUSTON (Special) — Although describing the War Between the States as "a great tragedy," Dr. Bell I. Wiley, noted historian, author and professor at Emory Univeristy in Atlanta, said "some good came out of the conflict" in an address at a banquet in the Student Center at Louisiana Tech Friday night.

The dinner was part of a series of events in connection with the formal inauguration of Dr. F. Jay Taylor as the 12th president of the college here. The activities will include a speech by U. S. Rep. Joe D. Waggonner, Jr., of Plain Dealing, at the inaugural program in Howard Auditorium here at 10 a.m. Saturday, a luncheon at noon Saturday and a ball at the Student Center Saturday night.

Speaking on "The Memorable War," Dr. Wiley timed his talk in observance of the 100th anniversary of the Civil War.

"It is important that we commemorate and not celebrate," he declared in his introduction. "The North should not gloat over its triumph and rub salt in the old wounds. It is equally essential that the South should not reactivate the hatreds and animosities born of the conflict and nurtured by defeat.

SYMBOL

"As we Southerners view the Confederate flag of which we have every reason to be proud we should regard it not as a symbol of continuing hatred and defiance but rather as an emblem of the greatness demonstrated by our forefathers.

Pointing out that "we are far enough away from the conflict now that we ought to be able to consider the good that came out of it," the historian cited first that "it ended slavery."

"That war," he said, "determined the character of the American nation. It determined that this country would be one great nation instead of a loose aggregation of separate and competing entities.

MODERN AMERICA

"It marked the emergence of modern America. To meet the enormous demands of the war, productive capacities of the North and South had to be increased tremendously and people had to adapt themselves to new ways of thinking and acting. The war stepped up urbanization, industrialization and mass production, as well as other developments.

"These developments have not been an unmixed blessing," Dr. Wiley maintained. "They created new and baffling problems, some of which we have not yet resolved. But without the changes ushered in by the Civil War, America hardly could have risen to the place of leadership that it has achieved in our generation."

The Civil War also should be commemorated because of "the kind of war it was," the speaker observed.

"It was an all-American affair, fought on American soil, by Americans, over American issues. The heroes of this war are ours and they occupy a front seat in the hall of our memories."

Dr. Wiley extolled the deeds of several military leaders of the Confederacy, including Robert E. Lee, Stonewall Jackson, Jeb Stuart, D. H. Hill and N. B. Forrest, adding:

"If our antecedents are Northern, we regard with equal reverence the names and achievements of Abraham Lincoln, U. S. Grant, James B. McPherson, Phil Sheri dan and many others."

With reference to other characteristics of the Civil War, Dr. Wiley mentioned that it was "the last of old-fashioned wars, in which men charged in mass formation, with generals out in front.

"It was the last war in which men of opposing sides fraternized on a large scale. The Rebels and Yankees sang together, swam together, drank together and gambled together. They swapped Northern newspapers for Southern newspapers and exchanged coffee for tobacco.

"They called informal truces to feast on blackberries ripening between the lines. At Munfordsville the Rebs borrowed shovels from the Yanks to bury their dead.

"It not only was the last of the old-fashioned wars but also was the first of great modern wars," Dr. Wiley remarked. "It was the first railroad war, the first photographed war, the first telegraph war and the first war in which men were killed by machine gun."

It also was the first war in which ironclad warships were used, in which a warship was sunk by submarine and the first war involving the use of flamethrowers, observation balloons, land mines, rockets rifled shoulder arms and repeating rifles, according to the speaker.

A BIG WAR

"The Civil War also was a big war, totaling three and one half million participants," Dr. Wiley stated. "The American Revolutionary War included half a million, the War of 1812 about half a million and the Mexican War 91,000.

"In overall loss of life, the Civil War total was 618,000 as compared with 606,000 in all other American wars.

"The Civil War was without question the most dramatic and the most remarkable episode in the career of the American nation," Dr. Wiley summarized. "It is not enough to state that Americans ought to commemorate the Civil War. Indeed, we would be remiss in our responsibilities if we failed to observe on a large scale and in an impressive and constructive manner the 100th anniversary of this momentous chapter in our country's history.

"We ought to observe it not as Northerners, not as Southerners, but as Americans proud of our heritage and confident of our future."

FREE DELIVERY
BODAN'S
REXALL DRUGS
236 DeSiard FA 2-7181

Saxon Draws More Praise Than Blame

WASHINGTON (AP) — Comptroller of the Currency James J. Saxon, fighting back against critics who have been lashing his bank-regulating policies, drew more praise than blame Friday from members of the House Banking Committee.

Saxon conceded at the start that he had blundered by having bank examiner personnel suggest to some national bankers well-disposed to his office that they write their views to the committee.

This activity was disclosed in testimony Thursday. Saxon said he called it off after five days when he decided it might be "interpreted as pressure to support this office."

Chairman Wright Patman, D-Tex., observing that bank examiners hold life and death powers over banks, termed the calls to bankers "shocking" but said Saxon "did the right thing in confessing."

STREETCAR STRUCK

MILAN, Italy (AP)—Lightning hit a Milan streetcar in a thunderstorm Friday. The car caught fire and smashed into another streetcar, injuring five persons.

York
POWERFUL QUIET . . .
QUALITY ROOM AIR CONDITIONERS SINCE 1936
YORK COOLING SINCE 1885
BALLARDS
1003 HUDSON LANE
PHONE FA 2-1429

HIGH SCHOOL GROUP

Junior Red Cross Names New Slate

New officers were named, 59 special awards for volunteer service were presented and a national official spoke as the Ouachita Parish Chapter of the Junior Red Cross met Friday in annual session at West Monroe's Highland Park Country Club.

Named to high school leadership positions in the organization were: Clair McGee of St. Matthew's as chairman; Kay Hammonds, West Monroe, first vice chairman; Bryan Smith, Ouachita Parish High School, second vice chairman; Kathy Goodwin, West Monroe, secretary; Carol Overton, Ouachita Parish, treasurer; and Donny Wiley, Neville, parliamentarian.

Guest speaker was Richard H. Kimball, assistant director of educational relations of the Southeastern Area, American Red Cross. He was introduced by parish council chairman Carol Crotwell.

Awards were presented by Chapter Manager Mrs. Taunton Veazey for the contribution during the year of 7604 hours of volunteer service. Bryan Smith led the group with 971 hours work, followed by Barbara Keene with 400.

Those recognized for 300 hours work included Jalene Sykes, Louis Bernhardt, India Dowdle, Ronnie Biggers and Leslie Henry. Winning bars for 200 hours were Kathy Goodwin, Pam Conner, Linda Coates and Carolyn Gray, while 100 hour bars went to Virginia Primm, Donny Hicks, Betty Ann Hotard, Linda Fleming, Paige Housley, Gail Oetgen, Julia Dimiterchik, Janice Thompson, J. C. Christy Jr., Jackalene Caffrey, Mary Bridges, Sandra Holman, Renee Potier, Donny Wiley, Donna Oliver, Patricia Terrell, Carla Anding, Cathy Shaver and Stephanie Davis.

Pins for service totaling 50 hours were awarded Judy Crawford, Dianne LaVigne, Mary Elizabeth Reck, Jack Cook, Donna Lomax, Lucille Milletello, Linda Coates, Angelene Couch, Judy Castelton, Harriet Lowrey, Loretta Jones, Frances Loflin and Earl Casey.

MISSILE SEMANTICS

COLUMBUS, Ohio (AP) — Engineers and scientists are a great team in the nation's space effort, Dr. Rollin J. McCrory, mechanical engineering specialist from the Battelle Research Organization in Columbus, told youngsters at a special high school science program recently.

But laymen's descriptions of the results sometimes leave something to be desired, he suggested with a grin, explaining: "When it (a missile or the like) fails, they always call it 'an engineering failure,' and when it succeeds, they always call it 'a scientific achievement.' "

Tough Bargains Needed To Keep Market Trades

NEW ORLEANS (AP) —It may take tough bargaining for the U. S. to keep its export trade with European Common Market countries, Rep. Hale Boggs, D-La., said Friday.

But Boggs said he thinks American exports to Common Market nations will continue to expand, despite the "isolationist tendencies" of French President DeGaulle.

The New Orleans congressman authored the Trade Expansion Act passed last year to counter the economic effects of the Common Market.

Boggs was principal speaker at a joint luncheon of the Mississippi Valley World Trade Conference and the International Association of Ports and Harbors.

Later the some 400 delegates heard a discussion of the practice of American-owned ships being placed under foreign flags so they won't come under American maritime laws.

B. P. McAllister, chairman of the American Committee for Flags of Necessity, said U. S. firms were forced to place their ships under foreign flags to stay in business.

McAllister said labor costs completely eliminate U. S. ships from many shipping categories and that about 450 American ships now fly the flag of Panama, Liberia or Honduras.

Ray Murdock, legislative director of the American Maritime Association, said "flags of convenience" were purely tax dodges.

Ships fly the flags of nations to which they never go and their owners are "evading effect of the laws under which they are making money," he added.

Firms that operate ships under foreign flags contribute "at least $1 billion" each year to the outflow of gold from the United States, Murdock said.

Bealle Is Named As Assistant To Chamber Chief

New assistant to Monroe Chamber of Commerce Manager Jim Williams is Robert F. Bealle. His appointment was announced Friday by Chamber President J. C. "Mose" Loftin.

Bealle, formerly a salesman with the Metropolitan Life Insurance Company, will assume coordination of: the Greater Monroe Downtown Association, agriculture committee, Americanism committee, college liaison committee, conventions committee, Downtown Park and Shop validating program, downtown modernization committee, membership committee and the training and orientation committee.

A graduate of the University of Alabama, Bealle has a background which includes 10 years as reporter and sales official with Dunn and Bradstreet Inc.'s Birmingham and Montgomery, Ala., offices, and five years as salesman for the Addressograph-Multigraph Corp.

He lives with his wife and three children at 2312 Suvelle Dr.

Delegates Back From Meeting

Ouachita Parish School Supt. W. W. Ward and six members of the school board have returned from Denver, Colo., where they were among some 5,000 delegates to the 23rd annual National School Boards Association convention.

Attending the convention from the parish system were Robert Rhone, M. L. Owens, Roy Cash, B. A. Tarver, Chester Holloway and Dwight Owens.

Theme of the program was "School Boards in a Changing Society."

Principal speaker was the organization's president, Cyrus M. Higley of Norwich, N. Y., who described a changing curriculum in today's schools as the result of changing national goals.

Nearly half a century of friendly, courteous service

The Country Look
WRAP-UP SET
Bermuda collared 100% cotton gingham check blouse tops 100% cotton denim back-wrap skirt. Tie from solid tone to gingham check front and completely reversible blue or green. Sizes 8-18.
only $13.98
Free Gift Wrapping For Mom
Plenty Free Parking
Let Us Stamp Your Parking Lot Ticket
SILVERSTEIN'S
342 DeSIARD ST.

STORE HOURS: 9:30 to 5:30, Monday thru Saturday
60th ANNIVERSARY the Palace

fits both men and women . . . by Kewar
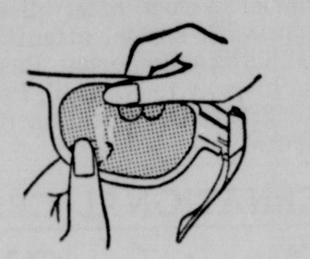
dual purpose sunglasses with 2 sets of snap-out lenses
$5
Imported from France . . . the dual-purpose glare-resistant sunglasses with panoramic lightweight frames, with cool green lenses for sunglare, cool amber lenses for headlight glare.
MEN'S SHOP • STREET FLOOR

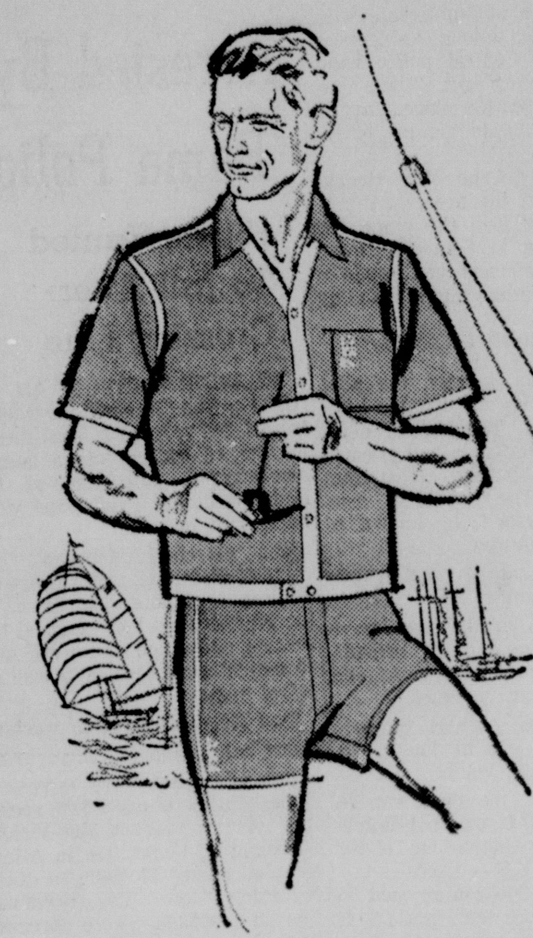
tailored swimwear by Catalina
trunks 7.95 cardigan 8.95
Flag Deck . . . a distinctive new look in crepe knit cardigan with taped seams and snap closure, matching medium length knit Hawaiian trunk, in white with black trim, blue with white trim.
MEN'S SHOP • STREET FLOOR

woven duck wrap skirt by Queen's Casuals
4.99
• red, black, white, royal blue!
Here's another shipment of this seasons most wanted skirt styled of woven duck by Queen's Casuals, 8-16 . . . ideal to wear with the coordinated roll-up sleeve sailor print blouse, 3.99
MISS PALACE SHOP • BALCONY

the new "shirt" jac by Fashion Heir
6.95
• gold, white, black, avocado green!
100% combed cotton knit "shirt jac" with finely flaired Italian collar, fitted waist, hem pocket, plus distinctive embroidered ornament, in sizes s, m, l, xl. Get yours today!
MEN'S SHOP • STREET FLOOR

Area News Briefs

BEST SHOW

DELHI (Special)—Former State Sen. B. C. Crothers, president of the Louisiana Cattlemen's Association, declared here that the Northeast Louisiana Livestock Show is the best district show in the South.

Crothers has been a director of the show for many years, has been active in promoting the show and when possible has been of great help in securing appropriations to finance the show.

Crothers said there is presently a revolution in the livestock industry and that cattle are judged differently today in comparison with five years ago. The town of Delhi sponsored a meeting at which Crothers spoke Tuesday night.

INSTALLATION

DELHI (Special)—New officers of the Delhi Parent-Teachers Association were installed Thursday night.

Mrs. C. T. DeLoach was installing officer. Three students gave reports on Americanism versus Communism. They were Libby Whitfield, Bonnie McCandlish and Louise Johnson.

ANSWERING SERVICE

DELHI (Special)—Delhi Jaycees will have an answering service at the mayor's office today and Sunday in connection with the telethon to be held in Monroe.

The Jaycees urged area residents to call in pledges to 878-3792.

CLAYTON FLOODGATE

CLAYTON (Special)—Bids are due May 23 in the District Engineer's office at Vicksburg, Miss. for construction of the Clayton Floodgate in Concordia Parish.

Project consists of constructing one 30-inch diameter metal pipe floodgate structure. Approximate value of the work is less than $25,000.

KEY CLUB AWARD

WATERPROOF (Special)—Myles Hopkins of Waterproof received the Key Club award at Tensas Parish achievement day held at Newellton High School.

PRE-SCHOOL ROUNDUP

EROS (Special) — Pre-school roundup will be held at Eros Wednesday for beginners, according to Principal R. E. Crowe.

NEW OFFICERS

TALLULAH (Special) — Officers elected for the Tallulah High School pep squad are Elizabeth Ann Smith, president; Barbara Martin, vice president; Glenna Sevier, secretary; La Wanna Shows, treasurer; Linda King publicity; Jennifer Colvin and Melonie Osborne, motion leaders.

VALEDICTORIAN

TALLULAH (Special) — Miss Sallie Jeanne Smith has been named valedictorian for the 1963 graduating class of Tallulah High School. Mary Frances Russell is salutatorian.

Miss Smith is the daughter of Mr. and Mrs. Twiggs G. Smith and Miss Russell is the daughter of Mr. and Mrs. Luther Russell.

How Delegations In Congress Recorded Votes

WORLD CAPITAL BUREAU

WASHINGTON — Here's how members of Arkansas, Louisiana and Texas delegations in Congress voted last week on roll calls:

SENATE

Rejected 60 to 26 amendment to supplemental appropriations bill to reduce amounts for pulbic works acceleration from $450 to $250 million.

Louisiana — against: Ellender and Long.

Texas — For Tower. Yarborough not voting.

Arkansas — For: McClellan. Fullbright not voting.

Rejected 64 to 18 amendment to appropriations bill to eliminate language providing $30 million for civil defense research.

Louisiana — For: Ellender. Against: Long.

Texas — for: Tower. Yarborough not voting.

Arkansas — For: McClellan. Fulbright not voting.

Rejected 47 to 38 amendment to appropriations bill to withhold funds for a rural housing program for the elderly in which there is racial or religious discrimination.

Louisiana — For: Ellender and Long.

Texas — Against: Tower. Yarborough not voting.

Arkansas — For: McClellan. Fulbright not voting.

HOUSE

Adopted 292 to 50 amendement to outdoor recreation bill to require the Secretary of Interior to file annual reports itemizing the source, value, purpose and use of each donation toward financing of recreational porgram.

Louisiana — For: Boggs, Long, Morrison and Waggonner. Not voting: Hebert, Passman, Thompson and Willis.

Texas — All for except Gonzalez. Not voting: Rogers and Thomas.

Arkansas — For: Gathings, Harris, Mills and Trimble.

Ms. Carter, 83, Of Famerville Dies; Rites Set

FARMERVILLE (Special) — Mrs. Sena Carter of Downsville died in a clinic here Friday morning after a long illness. She was 83.

Mrs. Carter is survived by several residents of the Twin Cities.

Funeral services will be at 3 p.m. Sunday in Providence Baptist Church with the Rev. Billy Carter officiating.

Burial will be in Ruggs Bluff Cemetery under direction of Kilpatrick Funeral Home of Farmerville.

The body will lie in state at the funeral home until one hour before time for services.

Survivors include two sons, Vasco Carter, Downsville and Sherman Carter, Plainfield, Ill.; four daughters, Mrs. Rutha Walker and Mrs. Letha Antley, both of West Monroe, Mrs. Etha Higgins, Lake Providence, and Mrs. Gladys Antley, Bossier City; a brother, Luther Day, Downsville; three sisters, Mrs. Claudie Perry, Choudrant, Mrs. Mittie Dyer, Downsville, and Mrs. Cynthia Feazel, West Monroe; 23 grandchildren, 62 great-grandchildren and six great - great - grandchildren.

A PLEADING NOTE

PALMETTO, Fla. (AP) — This story was reported to the Palmetto Kiwanis Club as a true one:

A harried father was listening to his 7-year-old son scratch away on his violin, while the family dog howled an anguished accompaniment.

After a few minutes of the dissonant practice session, the father asked his son: "Can't you play something the dog doesn't know?"

STORE HOURS: 9:30 to 5:30, Monday thru Saturday!

60th ANNIVERSARY the Palace

cotton seersucker for sunny days ahead

6.99

• sizes 12 to 20 and 12½ to 22½!

Fine woven 100% cotton striped seersucker by Pat Perkings, with snap-on grippers, leather tabbed elasticized belt, in charcoal, brown or red.

THRIFT SHOP • FOURTH FLOOR

specially priced . . . Saturday only!

batiste gown with dainty lace by Sans Souci

$5

• sizes 32-38, pink, blue, yellow!

Waltz length Blendaire batiste gown by Sans Souci with midriff and shoulder straps of self-fabric embroidery, val lace edging, satin ribbon sash . . . specially priced for one day only!

LINGERIE • SECOND FLOOR

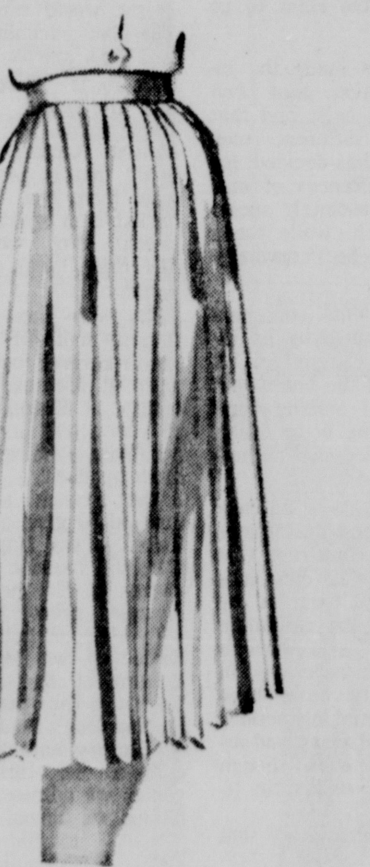

your favorite skirt . . . our 4th shipment!

white arnel skirt with permanent pleats

$7

• sizes 8 to 20 white only!

Just wash, drip-dry, and this white arnel skirt is ready to wear everywhere . . . looking so lovely with its permanent pleats. In sizes 8 to 20.

SPORTSWEAR • SECOND FLOOR

boys' polo shirts styled with collars

1.99

• sizes 6 to 16, short sleeves!

Your choice of solid colors of red, white, black or yellow with zipper fastening . . . novelty weaves with button closing. **Regularly 2.50!**

BOYS' SHOP • SIXTH FLOOR

order the items you want now . . . or call FA 2-8131!

The Palace, Monroe, Louisiana

Please send me the following items, as advertised above:

Quan.	Item	Color	Size	Price

Name . . . .

Address . . . .

City . . . . State . . . .

☐ Cash ☐ Charge ☐ C.O.D.

Add 2% state tax, plus 35c for postage and handling, please.

PARK FREE For one hour with purchase of $2 or more!

60th ANNIVERSARY the Palace

the lowest pre-season price ever!

only **$9** down will hold this fine quality **cashmere coat** for you during our . . .

LAYAWAY coat sale

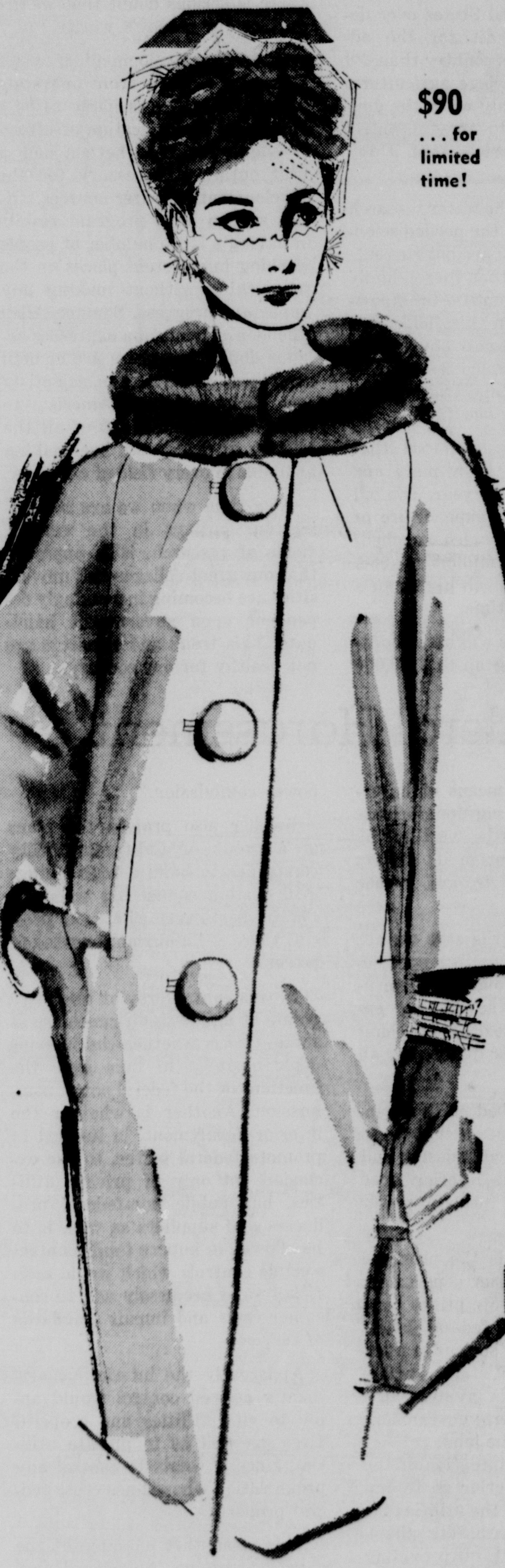

$90 . . . for limited time!

- **many coats in this style sold during the winter at $110 to $155!**
- **fine quality 100% pure Mongolian cashmere!**
- **in brown with Lutetia mink . . . in black with natural mink . . . in buttercream with Autumn Haze mink . . . in sizes 8 to 18!**
- **lined with Milium for all-weather comfort!**
- **only $90 each . . . special offer ends May 15th!**

FASHIONS • SECOND FLOOR

Price plus Fed. tax. Fur products labeled to show country of origin.
TM Emba Mink Breeders Association.

Monroe Morning World
Saturday, May 4, 1963 — Four-A

Water Research Bill

One of the difficulties in defeating an appropriation bill, and thus keeping down ever-mounting costs and taxes, is that these bills usually have at least some merit. Some have a great deal of merit but we are still faced with the question of whether it is wise to continue unendingly the increases in appropriations. This merit may apply to the water resources research bill.

The senate recently passed a bill to establish water resources research centers at land grant colleges and state universities and to stimulate water research at other colleges and research centers.

In a two-pronged attack on the problem of water resource development, the bill proposes a program similar to that set up in 1887, which established a system of agricultural research stations in our land grant colleges.

As long as the department of agriculture confined its activities primarily to agricultural research with the aim of more and better production at less cost it was eminently successful. It is doubtful if any federal program in the history of the United States ever deserved more credit for the advancement of this country than did the land-grant-college agricultural centers. It was only when the government began to try to control production and prices that it fell into disrepute.

Proponents of the water research measure say that the needed scientists for this work are not currently available and that there simply is not enough scientific brainpower concentrated in this field. This program will attempt to recruit that manpower which is available and to encourage and train college students to enter the field.

There is every likelihood that the program will grow more and more expensive each year. The bill calls for an initial expenditure of $5 million a year, which is scheduled to rise to $10 million by 1968. It is likely to go much higher in a shorter period of time.

The expenditure will be accounted for by granting up to $100,000 annually to 50 land-grant colleges and universities throughout the country. An additional $1 million will be made available on an annual basis to be used as matching funds to supplement any money put up by the states for water research.

On its face, this measure appears to be good. Scientists throughout the world have conceded that unless a cheap and fast method of converting sea water into pure water is developed an acute water shortage is certain to develop before many years.

Tending to discourage endorsement of the program is the fact that the United States apparently would be attempting to solve a water problem, at its own cost, for the whole world; and the increasing involvement in school and other affairs of the federal government.

The government is becoming too deeply involved in all sorts of research programs, at a cost that is too staggering to bear. We are spending gigantic, ever-increasing sums in this field every year and there is serious doubt that we are getting our money's worth.

Since the development of water resources extends from one state to another, there is likely to be a great deal of duplication of effort. It is questionable whether such a vast outlay is necessary for the development of water sources. Often, such a huge program results in having a large number of people working in different places on the same thing without making any important progress. Senator Allen Ellender of Louisiana expresses serious doubt that there are enough competent research men, scientists and technicians in America to make justified full use of all the billions of dollars we are making available in every field of endeavor.

At a time when we are increasing our outlays in the various fields of research, it is apparent that our great colleges and universities are becoming increasingly dependent upon government handouts. This trend and situation are not healthy for our country.

Federal Harassment

Every possible means of harassing and encroaching upon private industry seems to be used by the federal government in its efforts to end free enterprise and impose socialism.

Fortunately, in the case we are about to discuss there is a split between two divisions of government, with one advocating encroachment and the other opposing it. Because of this difference, an escape is possible.

What is described as a "complete break" has occurred between the federal power commission and the department of interior over policy relating to private power companies.

A prime cause is the proposed control by the interior department of the lines of private utility companies that cross federal lands. This is particularly serious in western and mountain states, where federal ownership is greatest. In a few states, the federal government owns almost half the land.

Apparently, the intention of the department of interior is to impose restrictions on the utilities for the purpose of harassing them, adding to the cost of providing service and thus advancing the cause of socialized power.

In a letter to Interior Secretary Udall, FPC Chairman Swidler objected to right-of-way control by the interior department on the ground that they "would attack the difficult and often controversial problem of transmission system planning and coordination through unilateral determination by one of the parties involved. In our view, if the authority to pass upon and condition the construction of non-federal transmission lines is to be exercised by an instrumentality of the federal government, the appropriate body to perform this task is the federal power commission."

Swidler also praised the plans of a group of California utility companies to build a high-voltage grid system connecting with the Pacific northwest where, at present, there are abundant sources of power.

In this controversy at least two points of major significance are at stake. One is whether the interior department is to take over the functions of the federal power commission. Another is whether the interior department, in its zeal to promote federal power, to the exclusion not only of private utilities, but public non-federal producers and suppliers as well, is to be allowed to impose totally unreasonable controls which would artificially and needlessly add to consumer costs and impair standards of service.

Apparently the interior department's desired control would apply to city utilities and cooperatives, as well as to private utilities, since it wants to control any organization whose lines cross federal property.

This is another example of the danger of giving the federal government too much land and too much money. The more it has, the more it wants to control.

Whatever federal control is exercised over the private power utilities certainly should be in the hands of the federal power commission and not the department of interior. This control should not extend any farther than that now possessed by the FPC in handling interstate transmission of power. As far as the power lines' crossing federal lands, nothing more should be involved than right-of-way permission, with no federal agency having anything to say about operations of the companies or other non-federal power groups.

Strengthening The Ties

BASCOM TIMMONS

Businesses Feel Trapped

Only Unexpected White House Action Could Free Them From Labor Relations Board

Nothing short of White House intervention — and this is not expected — will spring American businessmen from the jaws of a trap they feel has been set by the National Labor Relations Board.

The businessmen, who are protesting louder and louder, are convinced they have become second-class citizens as far as their dealings with the board is concerned.

They are certain the board is pro - labor and anti-business and will show you a bill of particulars to prove this contention.

One of the most damaging criticisms of NLRB and its policies has just been leveled by the National Association of Manufacturers which is not ordinarily given to literary venom.

NAM has called on Congress to strip the board of its judicial functions and confine its jurisdiction to the conducting of collective bargaining elections. At the same time, it has appealed to President Kennedy to declare and enforce a policy which would limit the intervention of the executive departments of government in labor - management affairs to those authorized under the laws.

Complaints about the NLRB and the manner in which it is trempeling the rights of businessmen is coming from several quarters.

Rep. Robert P. Griffin, Rep.-Mich., co-author of the Landrum-Griffin labor law, says the "Kennedy majority" on the board has strayed so far from the intent of Congress that it has "legislated a new statute which it apparently considers more reasonable" than the Landrum - Griffin act.

And from Theophil C. Kammholz, general counsel of the board under the Eisenhower Administration, comes the charge the NLRB is busy dismantling the secondary boycott prohibitions of the Taft - Hartley Act which were designed to isolate labor disputes and to protect innocent neutrals against injury in a controversy in which they are not involved.

But some of the harshest language of all has come from NAM. For example:

"The Board's decisions and policies have eroded fundamental rights long established by law for all citizens such as the right of free speech, the right to dispose of and use one's property as he judges best and the right to go out of business.

"The Board has made the intolerable assumption that two classes of citizens exist and that one is bound by different rules from the other. It has decided, for instance, that utterances of employers must be absolutely accurate in every detail, while those of unions may be knowingly false."

The NAM complaints, contained in a resolution adopted by its industrial relations committee, hit hardest at the fact the board has become a policy - making body and a law - making body which was neither intended nor authorized by Congress.

"Two of its members publicly have so asserted, and the actions of the Board have confirmed that the Board is writing its own laws in disregard of the recorded intent of Congress," the resolution asserts. "The Board sets down its new principles by reversals in cases that already have been brought before it, making actions by employers illegal today and assessing penalities, even though the actions were undoubtly legal when taken."

Other NAM complaints are that the board has:

1. Repeatedly set aside its own representation elections for "trivial and frivolous" reasons after employers have voted their minds.
2. Ruled that it is the privilege of unions to commit offenses absolutely forbidden by Congress.
3. Declared that employers may not rely upon the legal precedents set by the Federal Circuit Courts which have ruled upon Board decisions on appeal.

In the NAM's view it is mandatory that the determination of unfair labor practices and other contention between parties to labor - management relations be removed from the jurisdiction of the NLRB and turned over to the Federal District Courts "which are bound to observe the law and administer justice."

In its resolution the NAM reminded Congress that the House Education and Labor Committee recommended in 1954 that the Board's power to try cases be removed and quoted from the Committee report:

"In neither law (Wagner Act or Taft - Hartley Act) did Congress delegate any discretion to determine what the country's labor policy ought to be."

The NAM insists that the authority of the Board is only to apply existing law to cases which come before it — an authority which duplicates that of the courts.

"This authority has been abused, and the nature of the Board and the manner of its appointment give no assurance that such abuses can be eradicated without removing that authority," according to the NAM.

DR. PETER J. STEINCROHN

Acne And Tonsils

Neither Shots Nor Operation Favored To Clear Up Face

Dear Dr. Steincrohn: My daughter has acne. She is only 15. I asked one doctor about a series of shots. He said they wouldn't do any good and advised against them. Another doctor says she has very bad tonsils and they may be the cause. He advised operation. What do you think?— Mrs. M.

Comment: I agree that injections won't help. I disagree that infected tonsils can be blamed for acne. Whether they ought to come out or not will depend upon what has to be done about the tonsils, and not as a possible cure for acne.

Dear Dr. Steincrohn: There is such a lack of women doctors that we hope to see more of them trained to care for women and let the men doctors get out of the field of women's diseases. Men have never had patience with women. — Mrs. X.

Comment: I'm all for good doctors regardless of gender. It all boils down to a matter of preference, personality and ability. There's many a male doctor who is better for a female patient than a female doctor and vice versa. Impatience is where you find it, irrespective of sex.

SEEKS CAUSE OF TIREDNESS

Dear Dr. Steincrohn: I am a woman of 32, have two children and am exhausted. Although I will never leave my children, I can't help but feel my troubles would be over if I were single again. Do you agree? — Mrs. R.

Comment: Single blessedness? Married bliss? It's all a matter of outlook. I doubt that the single life will recharge your batteries. I have seen many single persons who were probably more tired than you are. Fatigue is depressing to the spirit and I understand how you feel.

The way to go about it is this: get in touch with your family doctor and have him seek the cause of your tiredness. You may be anemic, you may have a lazy thyroid, or you may just need a vacation to break up a dull and difficult routine. If possible, have someone come in and baby-sit for a few days and get away with your husband. If this doesn't help, then be sure to have a medical checkup.

Dear Dr. Steincrohn: I have had one kidney removed recently. My doctors tell me that my other one is functioning 100 per cent. However, I'm worried. What DO YOU SAY? — Mrs. T.

Comment: I have known many person who were healthy and fit after nephrectomy (kidney removal). The remaining healthy one takes over and does a commendable job. You are borrowing trouble by worrying unnecessarily.

For Mrs. J.: I am always suspicious of a diseased gall bladder when a patient complains of fullness after eating and actual pains which spread around from the stomach to the shoulder blades. Your doctor's advice to have gall bladder X rays seems a sensible thing to do.

From Mr. B.: It is possible to have black stools without having blood as the cause. Does that new medicine you are taking happen to be iron tablets? Often they are the cause. Your doctor can easily check to make sure.

Dr. Steincrohn's leaflet, "How To Be A Happy Hypochondriac," will be mailed to you on receipt of a stamped, self - addressed envelope and 10 cents in coin for handling. Address your request to Dr. Steincrohn, in care of this newspaper.

Bible Digest

H. B. DEAN

"But Naaman was wroth, and went away, and said, Behold, I thought, he will surely come out to me, and stand, and call on the name of the Lord his God, and strike his hand over the place, and recover the leper." 2 Kings 5:11

It is not opinion but obedience that brings salvation and deliverance.

SYLVIA PORTER

Tariff Bargaining

Higher And Lower Rates To Be Pointed Out By Negotiators

When we meet with the nations of the free world in Geneva in 1964 for the crucial "Kennedy Round" of tariff bargaining, all the negotiators will have, for the first time in world history of tariff bargaining, simple tables showing the rates the U. S. slaps on imports from Europe and the rates Europe slaps on imports from us.

Our chief negotiator, former Secretary of State Christian A. Herter, will be able to point to a table in a 1,000 - page book showing comparative tariffs on automobiles, for instance, and say in effect, "This shows the European Common Market imposes a 21.3 per cent tariff on U. S. autos we send to your ports, while we impose only an 8.8 per cent tariff on autos you send to our ports. That's not a proper balance. Here's a place where you should cut."

In turn, the chief negotiator for the European Common Market will be able to point to another table in the book and say in effect, "This shows you penalize our sales of wool and other animal hair to you with a 23 per cent tariff while we impose only a 1.7 per cent tariff on your sales to us. That's scarcely a proper balance either. Here's a place where you should cut."

IT SEEMS INCREDIBLE that through the history of international tariff negotiations there hasn't been available to the bargainers a comprehensive compilation of the tariffs imposed on the thousands of items traded in the world markets. It seems unbelievable that through the years, the enormous amount of essential information has not been so organized that the negotiators could compare rates at a glance.

It's true, though. No government ever has bothered to organize the information for its bargainers into a sort of "Do-It-Yourself Tariff Negotiating Kit."

No government has done it this time either. Rather, the 1,000-page book which the Geneva negotiators will use has been put together after two years of intensive work by a dedicated staff of the Committee for Economic Development — a non - partisan, non-profit group of leaders in U. S. industry, education, labor and agriculture. Today the results are being released to all interested governments, importers, exporters, marketing firms, etc., in the form of a two - volume, 3-inch thick, 5½ pound $50 tome with the sleep - inducing title "Comparative Tariffs and Trade, The United States and the European Common Market."

A week from next Thursday, May 16, representatives of 44 nations at the ministerial level will convene in Geneva to lay the groundwork for the first tariff-cutting negotiations since we passed our historic Trade Expansion Act of 1962. This meeting will be of vital importance in view of the squabbles between France and West Germany and between the Common Market and us over tariffs on farm products and General deGaulle's veto of Britain's entry into the Common Market. If the Geneva talks go badly, the "Kennedy Round" of tariff negotiations might be delayed beyond the scheduled date of spring 1964. But neither France nor West Germany nor any individual nation can indefinitely hold back the powerful forces working toward freer and greater trade in the free world. This "Guidebook to the Kennedy Round" will not be wasted.

THE BOOK ISN'T "LIGHT" on any count — Content, weight, price, title — but you can have some intellectual fun with many of the comparisons. For instance, on toys and games, we penalize Europe's imports with a 28.2 per cent tariff against their 22.4 per cent tariff on our toys and games. Are we being meaner to our kids than Europe is to hers?

On mattresses and bedding, the Common Market imposes an 18 per cent tariff on our imports against our 14.2 per cent. Can it be that Europe's famed lovers do not appreciate America's beds?

In a more serious vein, both of us impose tariffs on books, newspapers, manuscripts, the like. Why? Shouldn't we erase entirely the barriers to exchange of educational material and knowledge?

In a most serious vein, we're realizing now the towering difficulties leaders of the free world will face as they try to shatter the walls restricting trade among us. But the walls will go down — and helping the bargainers will be the CED's "Do-It-Yourself Tariff Kit."

HENRY J. TAYLOR

Limits On Power

Successes Of Military Conquerors Followed By Collapses

On May 5, 1821, the great news in the world rang from a rock. The giant enchained on St. Helena had died, age 52.

In Paris' Pere-Lachuse cemetery the broad, wet stones bear single names — Balzac, Moliere, Musset, Racine, Fontaine. Each is all that is needed. Bonaparte went them one better. He was buried in a spring-side spot between two weeping willows. "Here lies" was on the stone. No name.

His body was dressed in his favorite uniform, chasseurs de la garde covered by the cloak he wore at Marengo. He had taken charge of Europe's destinies for 15 years. Yet his life was like a mountain road winding back and forth on itself.

The French army had been created to give a Napoleon victories — any Napoleon. Soon his Corsican thunder rolled down the shores of Europe. On a faded, draggled green banner, knotted with a bright gold rosette was a device of two crossed cannons: General of the Army of Italy. This was the personal standard of Napoleon Bonaparte, age 28. All Europe knew it and he never changed it; this man whose genius we admire but whose ambitions we abhor.

HE WENT EVERYWHERE. Or did he? "The history of Rome is largely the history of the world," said Napoleon. Yet, curiously, in all his travels, all his career, all his life Napoleon Bonaparte never set foot in the city of Rome.

Ejected from Europe, he stood on a hill overlooking Porto-Ferrajo, Elba, brightened only by the scarlet flowers of the African flame trees. "It must be admitted, my island is terribly small," he said. He reinvaded Europe, alone. The thunderbolt had not spent intself.

Successive headlines in Paris, reporting his approach, are revealing: "The Corsican Monster Lands in Gulf of Juan." "The Cannibal Marches Toward Grasse." "The Usurper Enters Grenoble." "Bonaparte at Lyons." "Napoleon at Fontainbleau." "His Imperial Majesty Expected Tomorrow in Paris."

Egypt is the most neglected part of his career; this gibbous man understood the Nile's strategic importance better than anyone. Soon his soldiers carved their names in Egypt's ruins precisely as the Romans had done 1,000 years before: Napoleon was in Egypt only 14 months. Yet until his conquest, with savants in tow, Egyptology did not exist.

Russia? Moscow had been burnt seven times before it was burnt to defeat the French. The Kremlin, at the moment, contained a double-throne for two brothers. Bonaparte's invading force totalled 857,000 men. Reaching the heights of Smolensk, with the Russians arranged below him, he cried: "I have them." Napoleon was wrong.

Crows and packs of white dogs followed the retreating procession of corpses. At least the Russians no longer had the heart to fire at the frozen shadows Napoleon had left to wander after him.

WHEN CZAR ALEXANDER saw Bonaparte's statue on the Place Vendome pedestal he said: "If I were that high I should become giddy." And giddy he became; the illusion was considerable. In later years Napoleon stated of even his 1812 Russian disaster: "It was a severe trial but I came through it perfectly." A monstrous pride, incessant affectation and everlasting arrogance spoiled his character.

Wellington's retreat at Waterloo, and then the turn was the trick that did him in. But Napoleon had struck his tent. He had been consumed in the immense conflagration of his own useless conquests. He had the world at his feet and all he got out of it was a prison for himself.

Napoleon was enchained on St. Helena six years; he had needed less time to conquer continental Europe. And today it is another May and 142 years since the world said, in the truly British manner, "Goodnight, forever."

Had it really been incapacity? You might as well say a person succumbing to typhus dies of incapacity. Napoleon succumbed to himself. So do others who grow giddy, each in his own fashion, while anguished men and women might well cry, "Don't, please don't! There is a limit on the profits of power."

ROMY SIGNED

HOLLYWOOD (UPI) — Romy Schneider, considered one of Europe's leading young actresses, has been signed to star as Annmarie in Columbia Pictures' "The Cardinal."

"The Cardinal," based on the best-selling novel by the late Henry Morton Tryson, is the story of a Boston priest who rose to the eminence of Cardinal.

Monroe Morning World

(Founded October 20, 1929)
BY ROBERT EWING
John D. Ewing, Publisher 1929-1938
Wilson Ewing, Publisher 1938-1952
Richard Hale, Gen. Manager 1953-1962

Entered as second class matter at the Monroe post office December 10, 1929, under the act of March 8, 1879. Published every morning by the News-Star—World Publishing Corporation, North 4th and Olive Street. Telephone No. FA 2-5161.

Robert Ewing, Jr., Chairman of the Board
William H. Bronson, President
Jack S. Campbell, General Manager
Edmund G. Brown, Ass't. Gen. Mgr.
Jack Gates, Executive Editor
Dallas Roper, Managing Editor

Member of The Associated Press
The Associated Press is exclusively entitled to the use of reproduction of all news dispatches credited to it or not otherwise credited and also the local news herein.

The Branham Company national advertising representatives. Offices in New York, Chicago, Atlanta, Detroit, St. Louis, Memphis, Dallas, San Francisco, Los Angeles, Charlotte.

The Monroe Morning World is an independent newspaper. It prints the news impartially. It supports what it believes to be right. It opposes what it believes to be wrong without regard to party politics.

VALEDICTORIAN AT Ogden High School is Maxine Hendry, left, daughter of Mr. and Mrs. Drewey Hendry. Salutatorian is Jimmy Massey, right, son of Mr. and Mrs. J. E. Richardson. Other candidates for graduation are Bill Anders, Larry Wall, Earl Williams, Ronald Mixon, Mary Alice Polk, Alice Welch, June Jennings, Margie Adams, DeLilah Turnage and Wanda Scogin. Baccalaureate services will be held May 26 in the school auditorium and commencement exercises will be held in the auditorium 8 p.m. May 28.

FOR 'FEEDING' WRITER

Cassini Counsel Hits Department

WASHINGTON (AP) — Counsel for society columnist Igor Cassini accused the Justice Department on Friday of feeding secret grand jury testimony to a magazine writer.

Attorney Louis Nizer said the writer used the information in an "inflammatory" article about Cassini published in the Jan. 19 edition of the Saturday Evening Post.

Cassini, who wrote the "Cholly Knickerbocker" column for the Hearst newspapers, was indicted Feb. 8 on charges of failing to register as a publicity agent for the late Dominican dictator Rafael L. Trujillo.

Nizer asked U.S. Dist. Judge William B. Jones to consider ordering a full-scale investigation of his charge that the Justice Department violated the secrecy of the grand jury that returned the indictment.

Judge Jones said he would give Nizer an opportunity to go to New York City to interview an unidentified witness. The attorney said this witness was present at a meeting attended by a Saturday Evening Post official, during which a statement was made that the Justice Department had helped in the preparation of the article.

A spokesman for the Saturday Evening Post said in New York that the magazine had no immediate comment on Nizer's charge.

Nizer said the Justice Department not only gave secret grand jury testimony to the writer of the Post article, Peter Maas, but also reviewed the article prior to its publication and made changes to conform with grand jury testimony.

Nizer contended the article was inflammatory to such a degree as to prejudice Cassini's rights. He asked for dismissal of the indictment on the ground of alleged violation of the grand jury's privacy.

A Justice Department attorney, Kevin Moroney, told the court that Maas had signed an affidavit swearing he had not received any grand jury information about the Cassini case from either the administrative or the legislative branch of the government.

Nizer contended the Post had violated fair standards of editorial freedom. He said freedom of the press is important, "but the Sixth Amendment guaranteeing a fair trial is also important."

Judge Jones said he would grant a motion to postpone the trial until next fall because of the recent death of Cassini's third wife. Mrs. Cassini, the former Charlene Wrightsman, daughter of a millionaire Palm Beach, Fla., oil man, died April 9 of an overdose of sleeping pills.

Cassini has been on leave of absence from his column-writing job pending the outcome of the four-count indictment, which charges he shared in more than $200,000 in payments as an agent of the Trujillo regime.

Each of the four counts carries a possible maximum penalty of five years in prison and $10,000 fine.

Real Estate Transfers

The following real estate transfers were on record in the office of the Ouachita parish clerk of court:

John W. McCarty sold to Howard W. Rawls lot in the northwest quarter of the southwest quarter of section 4, township 17 north, range 3 east, for assumption of a mortgage.

Bonnie Mae Cosby sold to Roy Elliott Sykes and Maggie Doyle Sykes lot 9 of square 83 of the Ouachita Cotton Mills Addition to Monroe for $50 cash and assumption of a mortgage.

Martille Blackmon, et al, sold to Berry Ervin Thigpen lot in the northwest quarter of the southwest quarter of section 3, township 17 north, range 3 east, for $1,800.

Bennie Gibson Sturgis sold to Billy Leon Sturgis lot 9 and the north two feet of lot 10 of the Hilcrest Subdivision in the southeast quarter of the northwest quarter of the southeast quarter of section 20, township 18 north, range 3 east, for assumption of a mortgage originally for $9,000.

Harston J. Skinner sold to Bennie Gibson Sturgis lot 14 of square 2 of T. E. Flournoy's First Addition to West Monroe for $11,550.

Fred Lovelady sold to Mrs. Evelyn Bush one acre in the southeast quarter of the southwest quarter of section 2, township 16 north, range 2 east, for $100.

J. K. Goins sold to Harold Gene Lum lot 3 of block 172 of the Ouachita Cotton Mills Second Addition to Monroe for $200 cash and assumption of a mortgage in the balance of $6,473.

Jimmy H. Whittington sold to Charles Gibson Drennan lot 13 of block 55 of unit 11 of the H. M. McGuire's Highland Park Subdivision for $22,000.

Alma Vaughn sold to Charles M. Vaughn lot 19 of square 8 of Maryland's Addition to Monroe for $2,836.

C. G. McElroy sold to James L. McElroy his interest in lot 9 of block 4 of the J. F. Heard's First Addition to West Monroe for $1,760.

James A. Griffin sold to A. D. Williams and John W. Hamilton lot 2 of block 20 of unit 12 of Humphries Airport Addition for $550.

Ernest E. Moody sold to Everett Ray tract 165 feet on the west side of the Dean-Chapel Road in the southeast quarter of the northwest quarter of the southeast quarter of section 20, township 18 north, range 3 east, for $4,100.

D. Rabun Smith sold to Harold E. Melton lot 14 of block 27 of extension 1 of the Lamy Lane Commercial Park Subdivision for $4,000.

A. D. and Mrs. Edith W. Dallas sold to Bernard L. Matravers lot in block 3 of the Roselawn Addition to Monroe for $21,500.

Robert M. and Mrs. Rosa B. Zanville sold to Louis Lenz their interest in a lot in section 43, township 18 north, range 3 east, for $100.

Mrs. Creary Theus Smith, et al, sold to Don Clark Alexander lot in section 31, township 20 north, range 4 east, for $1,000.

Mrs. Creary Theus Smith, et al, sold to Joseph Calvin Rowe one-half acre in section 11, township 20 north, range 4 east, for $1,000.

Lauvoss McLeod sold to Charles E. Greer lots 4 and 5 of unit 2 of the Benton Frost Subdivision in section 54, township 17 north, range 3 east, for $172.90 cash and assumption of a mortgage originally for $12,800.

M. D. Lange sold to Evert Lavern Carver lot 4 of square 11 of extension 2 of the Lakeshore Subdivision for $13,850.

Evert E. Jordan sold to Joseph G. Thornhill lot 8 of the Lee Heights Subdivision to West Monroe for $4,200.

Elaine and Kee Roy McMullen sold to Basil Armfield the west half of the southwest quarter of the northeast quarter of section 14, township 17 north, range 4 east, for $9,900.

Community Homes, Inc., sold to Hotson and Odessa Strawder Toliver lot 9 of block 12 of the Roosevelt Heights Addition for $10,800.

William Richard Pace sold to William Lawson Fleming, Sr., the west 125 feet of lot 3 of block 3 of the H. M. McGuire's Highland Park Subdivision for $13,600.

Mrs. Everrean and Charles Delmas Johnson sold to Walton Wiley Mangrum lot 10 of the Highland Park Country Club Addition for $13,946.18.

R. G. Cruse, Owner Of Oil Company, Dies

SICILY ISLAND (Special) — Reginald Gordon Cruse, 78, of Sicily Island, died Friday in a Natchez, Miss., hospital following an illness of approximately two weeks.

Mr. Cruse, owner of R. G. Cruse Oil Co., and active in gravel contracting, had resided here 25 years after moving from Caldwell Parish where he was in the sawmill business.

Funeral services will be held 3 p.m. today at the First Baptist Church here with the Rev. Joel B. Lucas, pastor officiating.

Burial will be in the Sicily Island Cemetery, under direction of First National Funeral Home of Winnsboro.

The body will lie in state at the residence until shortly before time of services.

Surviving are his widow, Mrs. Laville V. Cruse of Sicily Island; four daughters, Mrs. Gladys Hoerl of Los Angeles, Mrs. Geraldine Wycoff, Mrs. Lester Henslee and Mrs. H. C. Peck, all of Sicily Island; two brothers, W. R. Broadway of Grayson and W. E. Cruse of Wisner; a sister, Mrs. M. F. Hollorman of Alexandria; six grandchildren and seven great-grandchildren.

Grandsons will serve as pallbearers.

Tax Reduction Group Names 1963 Officials

WASHINGTON (UPI) — The newly formed Business Committee for Tax Reduction in 1963 announced Friday the formation of its executive committee and the election of officers.

The committee was organized, with the blessing of the administration, to work for an income tax reduction this year.

Henry Ford II, chairman of Ford Motor Co., and Stuart T. Saunders, president of Norfolk & Western Railway, were elected committee co-chairmen.

Named vice chairmen were Mark W. Cresap Jr., president of Westinghouse Electric Corp.; Sam Fleming, president of the Third National Bank of Nashville, Tenn.; and Frazar B. Wilde, chairman of Connecticut General Life Insurance Co.

These five will serve on the group's executive committee along with Frederick R. Kappel, chairman of American Telephone and Telegraph Co.; David Rockefeller, president, Chase-Manhattan Bank; Gardiner Symonds, chairman, Tennessee Gas Transmission Co. of Houston, Tex.; and J. Harris Ward, chairman, Commonwealth Edison Co. of Chicago. One additional member will be named at a later date.

DAILY CROSSWORD

ACROSS
1. Priest
5. —— and robbers (tag game)
9. Forebodings
11. Girl's name
12. Dwell
13. Came up
14. Weight
15. Sideways
17. Braid
18. Subtle emanation
21. Indefinite article
22. Exclamation
25. Cluster of shrubs
27. "In the —— of the Old Apple Tree"
29. Sun god: Egypt
30. Esker
32. Oriental nurse
33. Splash through mud
35. Kind of hut: Am. Ind.
38. Humble
41. Tapestry
42. Popeye's sweetheart
44. To pledge: archaic
45. Prongs
46. Bind
47. Bump mark

DOWN
1. Surtout
2. Boss on a shield
3. Restrain
4. Finish
5. Printer's mark
6. Smell
7. Birthplace of Galileo
8. Close, as a hawk's eyes
10. Peddle
11. Glossy surface fabrics
16. Motorist's aid
17. Knave of clubs in loo
18. Perform
19. Rubber tree: Mex.
20. Rumania: abbr.
22. Compensate
23. Harem room
24. Principal tribe of the Miao
26. Brighten, as by rubbing
28. Exclamation
31. French coin
33. A ray
34. Blemish
35. Inventor of steam engine
36. God of war: Babyl.
37. Farmer's return
38. Cord
39. Baking chamber
40. Rebecca ——, Eng. author
43. Cover

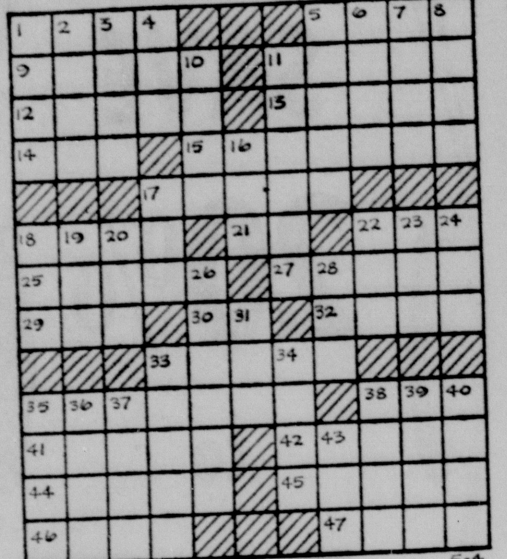

Yesterday's Answer

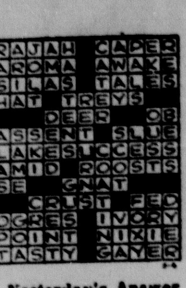

5-4

DAILY CRYPTOQUOTE — Here's how to work it:

A X Y D L B A A X R
is L O N G F E L L O W

One letter simply stands for another. In this sample A is used for the three L's, X for the two O's, etc. Single letters, apostrophies, the length and formation of the words are all hints. Each day the code letters are different.

A Cryptogram Quotation

P F Z W T N F H H - C T S F C T U N P J P T W T Q J J S S F I F L C Z U T - I Z J U .—F C F L W J U

Yesterday's Cryptoquote: HONESTY STANDS AT THE GATE AND KNOCKS, AND BRIBERY ENTERS IN.—B. RICH

(© 1963, King Features Syndicate, Inc.)

WISHING WELL

Registered U. S. Patent Office.

4	6	3	5	2	7	4	3	6	2	8	5	7
P	F	A	A	B	H	R	L	I	I	A	S	O
6	5	4	3	7	6	2	8	7	5	6	3	8
N	T	A	L	N	E	G	B	E	A	C	C	I
2	8	3	5	6	4	8	7	3	6	2	5	7
W	G	L	R	H	Y	I	S	E	A	I	O	T
3	4	6	7	2	8	7	5	6	8	4	7	6
A	E	N	W	S	D	A	F	G	E	R	Y	E
5	2	8	3	6	7	4	8	7	2	5	3	8
B	E	A	R	I	T	C	L	O	R	I	S	R
6	7	3	5	4	8	2	6	3	5	8	4	6
N	J	W	G	A	E	I	T	E	J	P	L	I
4	3	2	8	6	5	7	3	8	6	2	5	7
M	L	S	L	M	O	O	L	Y	E	E	Y	Y

HERE is a pleasant little game that will give you a message every day. It is a numerical puzzle designed to spell out your fortune. Count the letters in your first name. If the number of letters is 6 or more, subtract 4. If the number is less than 6, add 3. The result is your key number. Start at the upper left-hand corner of the rectangle and check every one of your key numbers, left to right. Then read the message the letters under the checked figures give you. 5-4

© 1963, by William J. Miller. Distributed by King Features Syndicate, Inc.

JUMBLE — that scrambled word game

Unscramble these four Jumbles, one letter to each square, to form four ordinary words.

GANGI

DOXIE

GONBEE

RITHEM

© 1963 by The Chicago Tribune.

Now arrange the circled letters to form the surprise answer, as suggested by the above cartoon.

Print the SURPRISE ANSWER here

(Answers Monday)

Yesterday's Jumbles: DOZER NEWLY IMPUGN COBALT

Answer: *What the matador turned road builder liked most about his work*—THE BULLDOZING

For Answer See Monday's News-Star

Wheat Farmers To Vote May 21 In Referendum

WASHINGTON (UPI) — The nation's wheat farmers will vote May 21 in a referendum which could result in a new government philosophy for agriculture.

The specific question will concern what kind of 1964 wheat program the farmers want from the government. The implications are far-reaching.

Agriculture Secretary Orville L. Freeman has said the choice facing the growers is whether they want $2 a bushel for their wheat or $1. "It's as simple as that," he has declared.

The American Farm Bureau Federation sees the referendum from a different viewpoint.

"The real issue, the real choice," it has said, "is this: Is government supply management going to be the future way of life for the American farmer? Who will manage our farms—farmers or the federal government?"—

The farmers will be voting on a plan which was proposed by the government in an effort to gear wheat production to demand; to reduce the huge surplus (now equal to a year's harvest); to provide stable prices to consumers and to maintain farm income.

400,000 Bales Of Cotton Sold For Export

VIDALIA, La. (UPI) — More than 400,000 bales of upland cotton were sold for export at an average 24.15 cents per pound by the Commodity Credit Corp. (CCC) at its last competitive bidding.

Another bale will be held Monday, May 13, and every Monday thereafter.

The CCC, an agency of the Department of Agriculture's Agricultural Stabilization and conservation Service, said buyers could not fill their export obligations under the 1963-64 cotton export program before Aug. 1.

The average price of the 404,576 bales was based on middling one inch at average location.

PONYTAIL

"GOODNESS, CAN'T I RUN MY FINGERS THROUGH MY OWN FATHER'S HAIR WITHOUT *WANTING SOMETHING*?"

Voice Of Broadway

By DOROTHY KILGALLEN

Mrs. Esther James, who won $211,500 in a libel suit against Harlem Congressman Adam Clayton Powell, would be surprised to know what Very Important Persons are helping him in his appeal — by going over her past life with a fine - tooth comb. Those who doubt Congressman Powell's influence would change their minds if they had a list of investigators (not private eyes) who were assigned to check on Mrs. James' career and citizenship status. . .Kim Novak will go to Paris for a little fun after she finishes her film work in Ireland. She's rented an apartment so close to President de Gaulle's digs that she can see into his back yard. (But can he see into hers?)

Charles Boyer's next Broadway assignment is set. He'll star in a new Terrence Rattigan play, with Irene Selznick producing. . . Perez Prado is suing a record company, claiming "unlawful use" of his name on the discs they offered for sale. . .Nicholas Darvas, the dancer who made a fortune on his controversial book, "How I Made $2,000,000 in the Stock Market," has presented his publishers with the manuscript to his next tome: "Wall Street: The Other Las Vegas". . .Bette Davis will star in a film version of Alberto Moravia's "The Empty Canvas" in Rome this Summer, with Moravia doing his own adaptation for the Joe Levine - Carlo Ponti production. . .The show biz sophisticates are having many giggles over a current magazine story on Richard Burton and The Situation. The author (for the usually tough publication) approached his subject like a 14-year-old fan writing about Troy Donahue. And didn't spend much time on Liz. It was clearly a case of Loved Him, Hated Her.

Cornelius Ryan, author of "The Longest Day," is very close to getting a look at the Russian version of the last hours of Hitler and Eva Braun, which they spent in a Berlin bunker. And the historian will be given the info courtesy of the Russians, of all people .. .Anti-Castro forces now hope for ships and aid from Venezuela's President Betancourt to help carry on their attacks against the Communists in Cuba. They feel the U.S. Administration has let them down badly and they are justified in turning to other governments for aid.

Theatrical producers have all kinds of headaches that the ticket-buying public never hears about. For example, one highly repected producing firm had to pay a star's rent and get him out of hock during the past season so he'd be in a happy enough frame of mind to go on playing in his nice fat little hit show. . .All the integration problems aren't in Mississippi, Alabama, or Englewood, N.J. Some militant mothers in Brooklyn and on Long Island are apt to hit the headlines any day now with their complaints to the school authorities.

Leslie Uggams, running one-two in the polls with Dinah as top female singer on TV, is ready for the night club scene. She's signed for her Las Vegas debut at the Flamingo July 4 and headlines the Persian Room of the Plaza December 18. . .Science reporters might ask the Defense Department about "condensed sleep" for future astronauts—although they may not get a detailed answer. It's a fascinating device which enables the user to cram a night's rest into a very short time.

When comedian Rip Taylor makes his debut at the Copacabana—the big time for funnymen—he'll use routines written by Angelo Platino, an elevator man. . .Kathy Grant Crosby certainly finds time for a varied schedule. All those babies, and the toothpaste commercials on TV, and her nursing studies, and now twisting. Those who saw her gyrating at the Peppermint West the other night testified that she's a twist champ—and her partner, Wally Sewall, rated applause, too. The occasion was a party honoring Cesar Romero. . . Get ready for surgery. Elvis Presley's close chums will tell you he'd rather be a doctor than an actor.

UAR LEAVES YEMEN

CAIRO (UPI) — The first United Arab Republic troop units withdrawn from Yemen since they went to the aid of the Republicans in the civil war there arrived by ship Friday at Eltor Harbor south of Suez. They were greeted by armed forces chief of staff Lt. Gen. Aly Amer.

NOTICE
Citizens Band Radio
FISH FRY
All CB'ERS & Families Welcome
PICNIC AREA 4
CHENIERE LAKE
SUN., MAY 5, 1 P.M. to 4 P.M.
Channels 4, 6, 9, 11, monitored
Sponsored by the
Northeast La. Radio League

WOOLWORTH'S
Spectacular SALE
SPECIAL
THIS WEEK ONLY
Healthy, Growing
House Plants
33c
3 FOR 87c

Fill a wall table planter with lush, green philodendron and handsome yellow pothos plants. Come in 3" plastic pots which fit conveniently into your own pots or urns.

PEANUTS

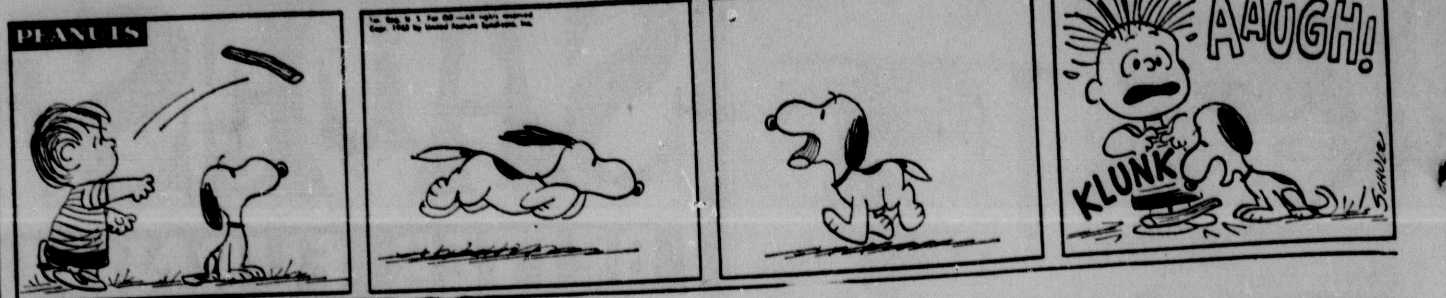

JACKSON TWINS

BLONDIE

BARNEY GOOGLE

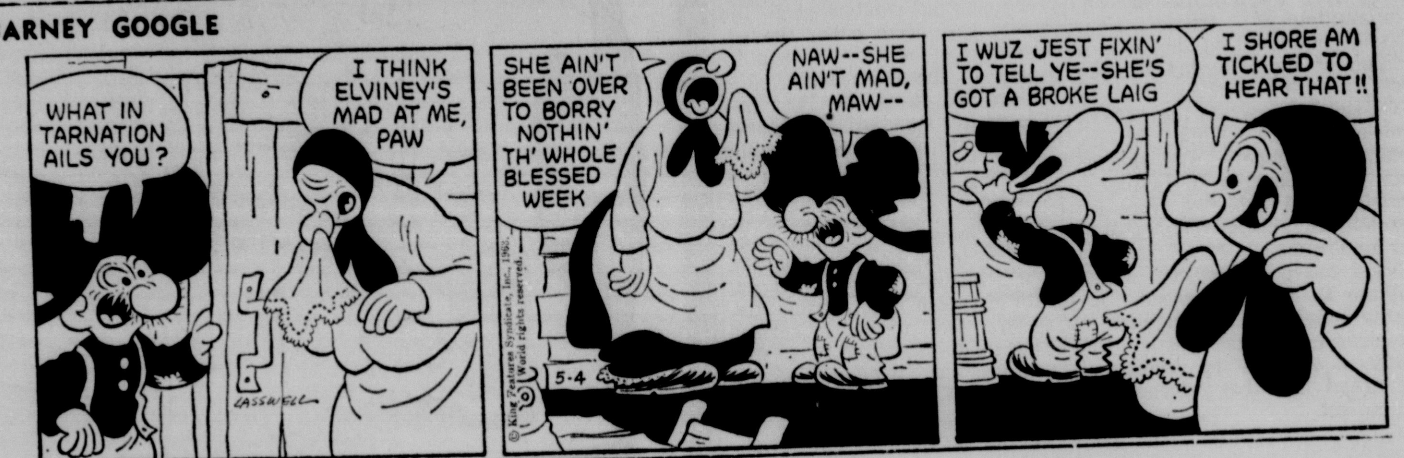

JOE PALOOKA

STEVE CANYON

DICK TRACY

JULIET JONES

NANCY

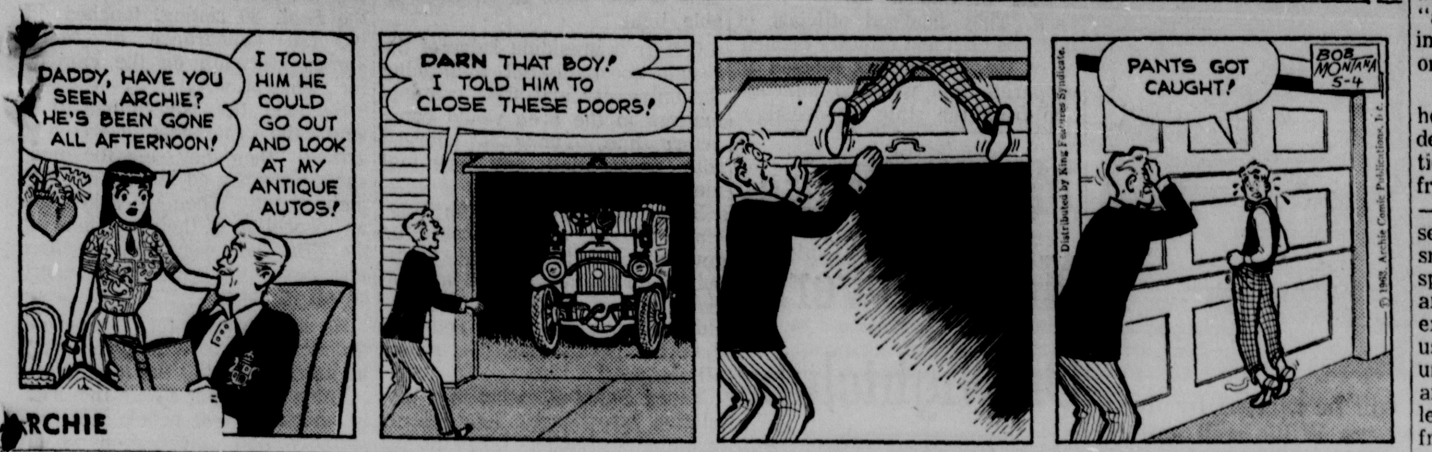

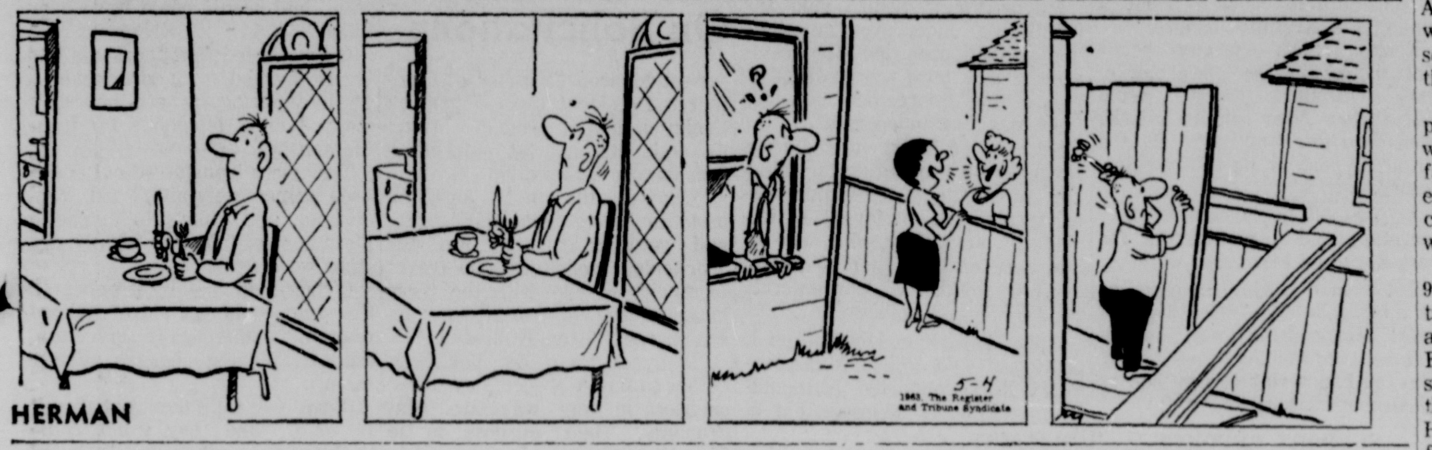

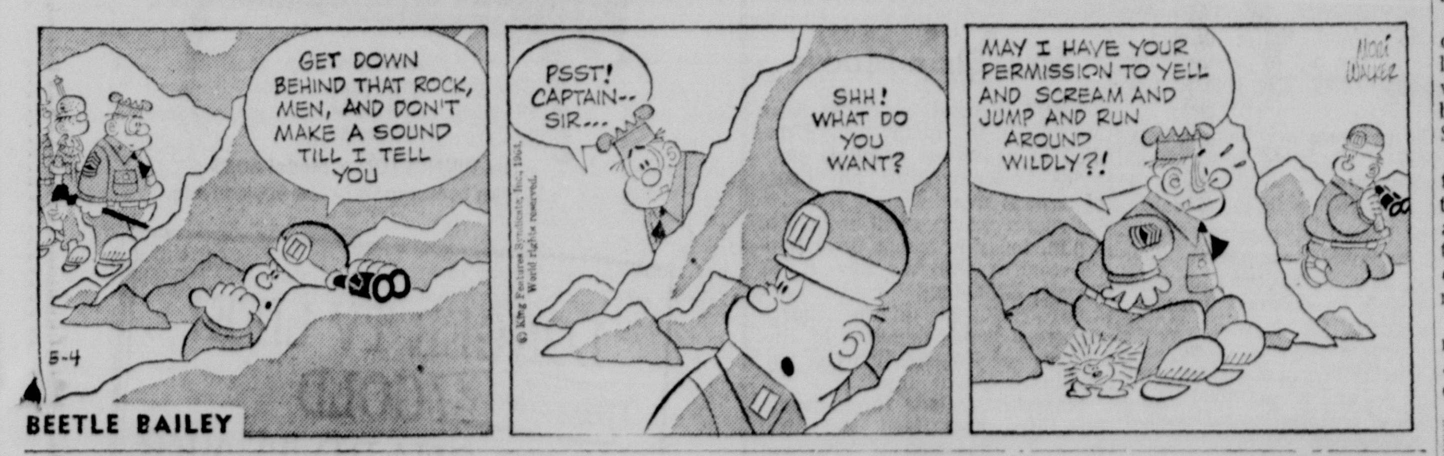

THIS WAS THE CIVIL WAR

By MERTON T. AKERS
United Press International

Stonewall Jackson died as he had wished, on a Sunday.

The end came for the gaunt, bearded Confederate warrior at 3:15 p.m. May 10, 1863, a soft spring day, at Guiney's Station, Va.

Dr. Hunter McGuire, Jackson's physician and friend, was with him in his last minutes.

"His mind began to fail and wander," Dr. McGuire wrote, "and he frequently talked as if in command upon the field, giving orders in his old way . . .

"A few moments before he died, he cried out in his delirium, 'order A. P. Hill to prepare for action! Pass the infantry to the front rapidly! Tell Major Hawks —!" then stopped, leaving the sentence unfinished. Presently a smile of ineffable sweetness spread itself over his pale face, and he said quietly, and with an expression, as if in relief: 'Let us cross over the river, and rest under the shade of the trees;' and then, without pain, or the least struggle, his spirit passed from the earth to the God who gave it."

So passed Thomas Jonathan Jackson, 39 years old, lieutenant general, C.S.A., just eight days away from his greenest laurels, won at the battle of Chancellorsville.

" . . . the great and good Jackson is no more," Gen. Robert E. Lee wrote to Maj. Gen. J.E.B. Stuart who had succeeded to command of Jackson's II corps of the Army of northern Virginia when Old Jack was wounded by his own men on the night of May 2.

Lee had lost his "right arm." The Lee - Jackson tactical team, so successful at Second Manassas, Antietam, Sharpsburg and Chancellorsville, was broken. The Army of Northern Virginia never would function as well again. To some the death of Jackson marks the turning point of the Civil War.

Jackson's death was caused by pneumonia, not by his wounds, which were healing to the satisfaction of Dr. McGuire and several other physicians, one a specialist in respiratory diseases, who were called in from Richmond.

Old Jack had been shot about 9 p.m. May 2 as he was riding between the lines organizing a night attack on the right wing of the Federal army. The volley which struck down Jackson came from the 18th North Carolina Infantry. His left arm was broken by a ball from a smoothbore Springfield musket. Another pierced his right hand. His horse bolted and Jackson's face was raked by low-swinging boughs of the undergrowth in the Wilderness.

Staff officers lifted Jackson off his horse and with litter bearers carried him a half mile through the woods to an ambulance. On the way the party came under fire and the litter was dropped, Jackson falling heavily to the ground. His pneumonia probably was caused by that fall.

Four miles farther the general was bedded down in a tent of the II corps hospital and Dr. McGuire took over.

Soon after 2 a.m. on May 3 Dr. McGuire amputated the general's left arm about three inches below the shoulder and removed the bullet from his right hand. Jackson seemed to recover from the operation satisfactorily.

The hospital was exposed to Federal raids and Lee ordered the patient removed farther south. On Monday, May 4 Jackson rode 27 miles in an ambulance to Guiney's Station. A pioneer squad under Jed Hotchiss, the general's topographer, smoothed the rough roads for the ambulance and diverted the wagan trains to the sides.

Walking wounded along the road stood with hats off as the ambulance passed, silent now instead of cheering the general on sight as was their wont.

The general stood the trip well, chatting with Dr. McGuire, Chaplain B. Tucker Lacy and his wounded companion in the ambulance, his artillery chief, Col. Stapleton Crutchfield.

The day was hot. At one point the ambulance was stopped and a towel moistened in a spring was applied to the general's abdomen to stop a spell of nausea. It was one of Jackson's favorite treatments.

At the home of Thomas Coleman Chandler at Guiney's Station, Jackson was placed in a small office - type building. The big house was full of wounded men and Dr. McGuire feared infection.

As Jackson was being moved into his quarters a violent thunderstorm broke.

He slept all night. On Tuesday, May 5 and Wednesday, May 6 the general seemed to be recovering. He spoke frequently with Chaplain Lacy on his favorite religious subjects.

But at 1 a.m. Thursday, May 7 Jackson awoke with another attack of nausea. Dr. McGuire, exhausted by his long vigil, was asleep on a cot in the room.

Jackson, instead of calling the physician, directed his Negro servant, Jim, to wet a towel and spread it across his abdomen. This was done quietly without awakening Dr. McGuire. Jackson lay in pain until dawn when the physician awoke.

His examination disclosed the pneumonia, "probably resulting from the fall in the woods." (Dr. McGuire said the towel Jim had placed on Jackson's abdomen could not have caused the pneumonia.)

That Thursday, Anna, Jackson's wife, arrived from Richmond. Federal cavalry had broken the railroad to Richmond and she had been delayed. She brought their five and a half months old baby, Julia.

When Mrs. Jackson entered the sick room Jackson did not recognize her.

"He had to be aroused to speak to me," she said later, " . . . he was too much affected by morphia to resist stupor, and soon seemed to lose the consciousness of my presence, except when I spoke or ministered to him."

Friday, May 8 was a cool day and Dr. McGuire found that Jackson's wounds still were healing but his breathing was more difficult.

On Saturday, May 9 the general failed rapidly. Once he aroused and seeing several physicians in the room, said:

"I see from the number of physicians that you think my condition serious, but I thank God, if it is His will, that I am ready to go."

About dusk Anna read aloud some of his favorite Psalms.

A little later she and her brother, Joseph Morrison, sang several hymns.

Sunday morning May 10 Dr. S. B. Morrison took Anna aside and told her there was no hope for her husband. She said she must tell him. That was the custom of the times.

Summoning all her strength, she told the general:

"Before the day closes, you will be with the Blessed Saviour in his glory."

"I will be an infinite gainer to be translated," he replied.

Later Jackson asked Dr. McGuire:

"Anna informs me that you have told her, that I am to die today. Is that so?"

Dr. McGuire said yes.

"Very good, very good; it is all right."

He gathered the last of his strength and murmured:

"It is the Lord's day; my wish is fulfilled. I have always desired to die on Sunday."

Then Stonewall slipped off into delirium and back to his first love, the battlefield, and began to give orders as he died.

" . . . his spirit still lives . . ." General Lee said in General Order No. 61.

Jackson's body went to Richmond for a state funeral and then to Lexington, Va., where he was laid to rest beside his first wife and dead child.

All the South mourned and wondered if there was another to take his place.

An old rock - walled trench used in the Civil War is still preserved on the campus of Western State College at Bowling Green, Ky.

Honor Students At LaSalle High School Reported

OLLA (Special)—Students who made the honor roll for the past six weeks at LaSalle Parish High School have been announced by H. G. Denning, principal.

By grades, they are:

Seniors — Mike Baker, Danny Brockner, Connie Heider, Carl Hudson, Bobby Loe, Gary McCartney, Jo Ann Martin, Jean Walsh.

Sophomores — Sharon Flowers, Kenneth Gremillion, Michael Hixson, Sue Hollenshead, Patricia Howard, Dolores Nethery, Glenda Randall, Mary Beth Sellers, Elsie Steen, George Walsh.

Sophomores — Renne Albritton, Patricia Carroll, John Coleman, Paul Doughty, Carolyn Franklin, Juanita Knight, Bettye Loe, Gary Nelson, Ann Schultz, Patricia Smith, Sandra Tanner, Shirley Walsh, Dennis Westbrooks.

Freshmen — Linda Babcock, "Butch" Cantwell, Lane Capps, Wanda Gates, Virginia Jones, Margaret McDouglad, Kenneth Mauterer, Judy Stretch.

Eighth grade — Jackie Carroll, Mike Cook, Mike Duke, Veronica Esters, Connie Gilliam, Vicki Harris, Sharon Hayes, Jansford D. Smith, Cathy Strebeck, Ricky Tyler, Donna Volentine, Barbara Walker.

Pinewood Derby Semifinals Are Set Here Today

Twenty Ouachita Parish Cub Scouts will compete at 1:30 p.m. today in the semifinals of the Pinewood Derby Championship at the Ouachita Valley Fairgrounds.

First and second place winners from the Central District will participate in the all-district races at the Skil-o-rama slated by the Ouachita Valley Council, Boy Scouts of America, next Saturday afternoon at the Fairgrounds.

Youngsters from Monroe, West Monroe and Sterlington will compete today.

They include: Clayton Parker Gibson Jr. and Tommy Bordelon, Pack 132; Ronnie Moore and Ray Solomon; Pack 31; Art Childress and Ronnie Sharp, Pack 67; Wayne Seidenspinner and Charles Joseph Jr., Pack 30; Bob Mullis and Rusty Ray, Pack 29; Rickey Walker and Tom Sam Whatley, Pack 32; Jerry Hill and Charles Salisbury, Pack 232, all of Monroe.

West Monroe will be represented by Dickie Dickerson and Johnny Traweek, Pack 174, and Philip LeLand and Gary Blazier, Pack 37.

Pack 6 of Sterlington will enter Billy Frost and Michael McGinty.

Admission is free. Miniature seven-inch cars will race.

Judges for the semi-finals are Earl Tarver, Merle Edwards and Bob Hanna.

Education Board Member Backing John McKeithen

NEW ORLEANS (Special) — John J. McKeithen, public service commissioner, has been endorsed for governor by Marshall Brown, member of the State Board of Education from the second congressional district.

Brown said that "The state of Louisiana has never before been in such need for leadership with dignity and ability as it now is.

"It is my honest conviction that John McKeithen is the man to lead us from the wilderness that we find ourselves in.

"McKeithen's natural dignity, integrity and proven ability makes an ideal candidate and will make him a great governor. John McKeithen is a man of the people, a proven fighter for their rights."

Student Council Officers Named

OLLA (Special) — New student council officers have been elected at LaSalle Parish High School, with students using voting machines.

The officers are:

President, Johnny Faye Cruse; vice president, Bettye Loe; secretary, Mary Beth Sellers; treasurer, Doyle Volentine; reporter, Juanita Knight; historian, Bettye Lindsey.

Cheerleaders are Elsie Steen, Mary Beth Sellers, Sue Moody, Elizabeth Haynes and Gaye Brown.

HOW TO KEEP WELL

By Dr. Theodore R. Van Dellen

ANIMAL BITES

It has been estimated that 600,000 persons are bitten annually by animals, for which treatment is required. Many more who are bitten do not consult a physician because the laceration is not serious and the animal is a pet or was provoked into biting. But, despite statistics, the question of rabies always comes to mind. When is this type of treatment needed?

Dr. James H. Steele, chief of the veterinary public health services, writing in Consultant, suggests the following points:

Call your local health authority and ask whether rabies exists in the community. If not, the chance that the animal is rabid is not great.

Don't let the animal escape since examinations by a veterinarian can be most helpful. This is most important because rabies is a fatal animal disease and can be detected within a few hours after death of the rabid animal.

The vaccine is in order when the animal cannot be found and rabies is present in the region. This is especially true when a person is bitten by a wild animal such as a squirrel, skunk, fox, rat or bat — more so when attacked on the face.

Finding the animal also is important because it might be a pet that was immunized recently against rabies. If so, the chance of developing the disease is almost nil. The victim also may have been immunized and, according to Dr. Steele "No one has ever died of rabies who had received a previous course of anti-rabies vaccine." We pass this along to veterinarians, dog handlers, dog catchers, game wardens, naturalists, and others who frequently come into contact with animals. The same applies to inveterate campers and hunters.

The anti-rabic vaccine differs from the Semple, which is used to prevent rabies after the individual is bitten by a rabid dog. The latter is prone to cause reactions and is not used unless absolutely necessary. One or two doses of the other in advance of exposure is more effective than any treatment subsequent to contact with the rabies virus.

There is no effective treatment once symptoms appear. Sedatives help calm extreme excitability and fluids by vein combat dehydration. I hope you never have to witness this terrifying disease.

HYPERTENSION

J. B. writes: What is the cause of high blood pressure?

REPLY

There are various causes including certain heart defects, hyperthyroidism, and obstruction to the flow of blood to one kidney. But in the majority of victims the larger arteries are in a state of contraction or spasm due to nervous or hormonal stimulation. Send a stamped, self-addressed envelope for leaflet on hypertension.

HEARING AIDS

H.D.H. writes: Can anything be done about deafness?

REPLY

Surgery, hearing aids, and learning lip reading are the usual solutions to this problem, depending upon the cause. But investigate excess wax in the ears before doing anything drastic.

NO CURE YET

A.S. writes: Is it true that newspapers, radio, and TV soon will announce a definite cure for arthritis?

REPLY

Not to my knowledge. If a cure is found, I hope you will read about it first in this column.

MUSTN'T OVEREAT

P.F.H. writes: Must a person remain on a diet for life after a heart attack?

REPLY

No. He should avoid gluttonous eating and get down to normal weight if he is obese.

Today's Health Hint—
Select a firm mattress.

JOHNSON BROS.
BARBER & BEAUTY SUPPLY CO.
National Brand Supplies for Barber and Beauty Shops
105 Catalpa St. Ph. FA 3-7226

Why Grow Old

By JOSEPHINE LOWMAN

By JOSEPHINE LOWMAN

The following is a list with which you might like to check on yourself. It is so easy to fall into the habit of neglecting the daily care we need for best looks and for health.

1. Are you conscious of your posture? Do you think about it periodically during the day so that you do not fall into slumping habits?

2. Do you give your hair and skin regular daily care? These small routines count up to such a huge dividend in good looks.

3. Do you have a weekly manicure? Whether you do it yourself or have it done, this is essential for good grooming and an item we often slip on. It is best to have a certain time each week for it and stay with the routine whenever possible.

4. Do you get some daily exercise outside of that you have in your work? Two fifteen minute periods of special exercise or a walk, or both, are essential to health and beauty. Even one period of fifteen minutes is better than none.

5. Do you periodically stop during a busy day and just relax? I do not mean that you even have to stop what you are doing. It is possible to work in a relaxed way and to hurry when sitting down. When you think of this once in a while you may find that you are gritting your teeth or that you are pushing your tongue against your front teeth. These are sure signs of tension.

6. Do you have some fun every single day? Do you have a few laughs? This is the best medicine in the world and a magic beautifier. It is so easy to fall into the habit of a grim gloomy attitude. This is especially so when we are going through tense busy times. Yet this is just the time when we most need a break with fun and laughter.

Habits of outlook can slip up on us and become fixed just as physical habits can.

If you would like to have my free leaflet, "How To Overcome Loneliness and Self-Consciousness," send a stamped, self-addressed envelope with your request for leaflet No. 59 to Josephine Lowman in care of News Star.

There MUST BE A REASON WHY FEDDERS IS THE WORLD'S LARGEST SELLING AIR-CONDITIONER
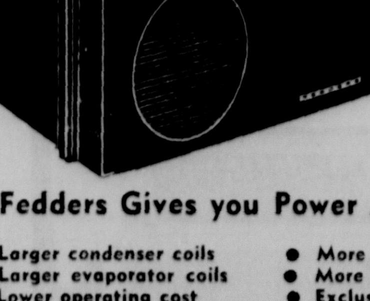
Fedders weighs 40 to 108 lbs. more than competitive models.
$100.00 cash refund if it's cool this summer see us for full details
EASY MONTHLY TERMS
Fedders Gives you Power And Quality:
- Larger condenser coils
- Larger evaporator coils
- Lower operating cost
- Heavy duty compressor
- More moisture removal
- More BTU's per watt
- Exclusive sound barrier
From 6000 to 28000 btu. for room or multi room cooling — A size for every need.
KAUFFMAN'S APPLIANCE CO.

BA'ATH IN CONTROL

Arab Federation Future Clouded; Officials Resign

BEIRUT, Lebanon (AP)—Members of the Syrian government aligned with President Gamal Abdel Nasser of the United Arab Republic were reported Friday to have resigned, clouding the future of the proposed new Arab federation of Syria, Iraq and Egypt.

The breakup of the Syrian Cabinet and the ruling National Revolutionary party left the nationalistic Ba'ath Socialist party in control of the country, reliable sources in Beirut said.

The Ba'athists of Syria entered the federation talks reluctantly. Nasser told them bluntly in unity talks last month that they would be submerged in his own one-party system under the projected federation.

There was no confirmation from Damascus that the pro-Nasser faction had quit the government. But tight censorship was imposed in Syria.

One Damascus dispatch, giving no hint of a split, said the revolutionary government had nationalized Syria's banks and banned the export of all currencies as a step toward socialization of the country.

The Ba'athists also dominate Iraq's revolutionary regime. If the reported shakeup in Damascus sticks, Nasser would have to forge his federation with six Syrian and six Iraqi Ba'athists on the ruling 18-man Presidential Council.

However, pro-Nasser elements are strong inside both the Syrian political and military machines, and there is no certainty that the Ba'athists can keep their hold on volatile Syria.

The Presidential Council, composed of six members from each nation, is to begin functioning as a transitional government in September. Nasser will be the transitional president.

Elections are to be held before the new Arab union becomes fully operational, 25 months hence.

Sources in Beirut reported: Six pro-Nasser ministers and six of the 25 members of the National Revolutionary Council walked out.

The Ba'athists in the army command, in a bid to take control pensioned off 47 non-Ba'athist officers.

Opposing the Ba'athists, Maj. Gen. Rashed Kuttaini resigned as deputy commander of the Syrian army.

Brig. Hussein el Kadi, army intelligence chief, was staying away from his office but had not resigned formally.

It was not known immediately what precipitated the resignations.

It appeared, however, that the split was an outgrowth of a Ba'athist-Nasserite power struggle that developed shortly after the two factions joined in the bloodless coup of March 8.

Acts Bolster New Reports Of Reprisals

(Continued From Page One)

advised to restrict movements to essential business.

Reports from Port au Prince said there were few signs of tension on the surface, but there was a strong undercurrent of unease. Responsible sources felt the situation might explode if the opposition finds a guiding force.

The informants added, however, that Duvalier's crackdown has been so widespread the opposition may be unable to mount a formidable challenge now. They also belittled Duvalier's claims of popular support and said most of the 10,000 demonstrators who hailed Duvalier on Tuesday had been carted into the city in trucks and buses.

The five-nation peace team of the Organization of American States meanwhile met with Dominican authorities in an effort to avert an armed clash between the two nations that share the island of Hispaniola.

The current unrest inside Haiti is the root of the trouble between the two nations.

Duvalier has accused President Juan Bosch's government of allowing Haitian opposition to use the Dominican Embassy in Port au Prince as a base for attacks against his regime. Twenty-two Haitians, including top army leaders, had taken asylum there.

Haitian troops invaded the embassy grounds a week ago and Bosch threatened to use force unless Haiti stopped what he called outrageous attacks against the embassy. The situation was complicated by the severance of diplomatic relations between the two countries.

After the OAS team interceded, Haiti offered to let 15 of the political refugees in the Dominican Embassy leave the country and the seven others go to the Colombian Embassy.

Haitian Foreign Minister Rene Calmers reportedly gave the OAS mission assurances that his government would respect the inviolability of the other Latin-American embassies in Port au Prince and the right of asylum of the more than 100 other Haitian refugees in them.

The OAS team brought the Haiti offer to Santo Domingo and it won acceptance from the Bosch government. However, the Duvalier regime was still under pressure from without and within as the Dominican armed forces remained on alert and other pressures built up aboard.

Venezuela's Senate, following up President Romulo Betancourt's declarations of support for the Dominican stand, condemned the Duvalier regime. A resolution adopted unanimously Friday denounced "the dictatorial regime of Haiti as the most infamous transgressor of human rights in the Americas."

MEASURING HEAT

CAPE CANAVERAL, Fla. (AP) — The amount of heat that moon exploring astronauts will encounter on returning through the earth's atmosphere will be studied by Project Fire.

The program involves launching Atlas-Antares rockets to an altitude of more than 400 miles. When the Antares second stage is at a height of 200 miles on the way back to earth, it will fire downward, pushing its nose cone to a speed of 25,000 miles an hour — the velocity at which the Apollo moonship will reenter the atmosphere.

THE HOTTER IT GETS . . . THE MORE KELVINATOR COOLS
SQUIRREL CAGED BLOWERS
CERTIFIED NEMA RATED
ALL COPPER COILS
4000 BTU up to 30,000 BTU
PRICES START AT $149.95
KELVINATOR BUILDS QUALITY PRODUCTS
MASSEY'S
801 JACKSON MONROE
116 TRENTON WEST MONROE

At DEW MUSIC...
Fender Fine Electric Instruments
THE CHOICE OF THE NATION'S TOP ARTISTS...
...THE FINEST FOR STUDENT MUSICIANS
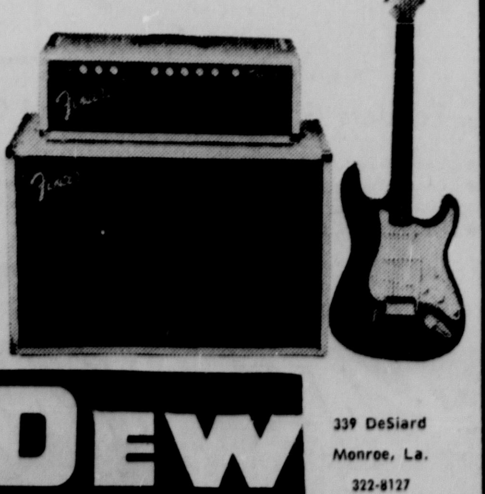
• TRADE-INS ALLOWED ON ANY MAKES
• EASY MONTHLY TERMS
Park FREE at ANY DOWNTOWN LOT — LET US STAMP YOUR TICKET
DEW MUSIC CO.
339 DeSiard Monroe, La. 322-8127

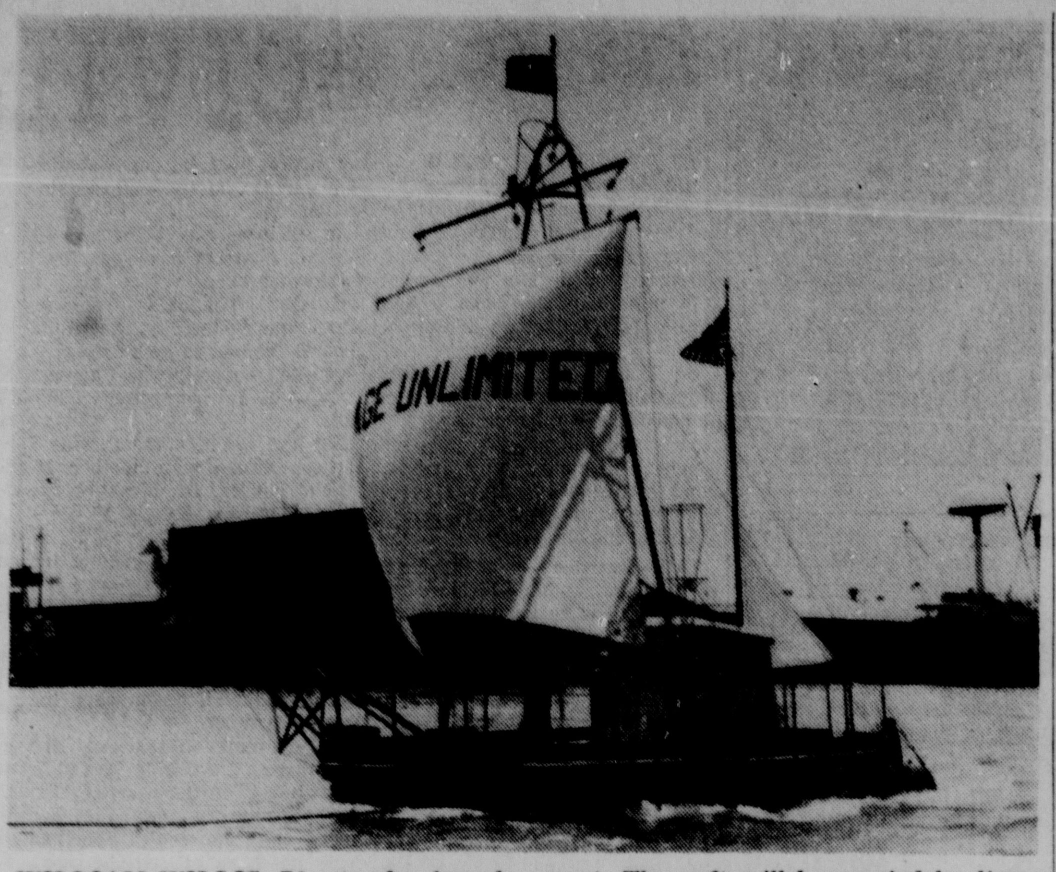

WILLIAM WILLIS, 70, stands aboard his raft, Age Unlimited, as it is towed from Harrison, N. J., to Port Newark, N.J. The raft, 33 feet by 20 feet, with metal pontoons, and weighing 10 tons, has a small deck house for storage of navigation and communication equipment. The raft will be carried by liner to Peru from where Willis will sail it alone more than 10,000 miles to Australia. Willis sailed a raft more than 6,000 miles from Peru to Samoa in 1954. (AP Wirephoto)

Solitary Man, 70, Is Pitted Against Sea

PORT NEWARK, N.J. (AP)—A steamer left here for Peru on Friday in a prelude to what promises to be the saga of a solitary man of 70 pitted against 1,000 miles of sea.

The ship carried William Willis of New York and a steel raft in which he plans to sail alone from Callao, Peru, across the Pacific to Australia.

Willis, a seaman-adventurer for 50 years, calls the raft "Age Unlimited" and he was quick to explain why.

He said he believes no man should allow himself to despair of accomplishing great things in the later years of his life.

"I may think about taking another trip like this when I'm 80," Willis said.

The steel 32x20-foot raft hoisted a gleaming white sail for its maiden voyage Thursday from nearby Harrison to a waiting tugboat.

The tugboat towed the "Age Unlimited" here for loading aboard the steamer, the Grace Line's Santa Margarita.

Willis already claims the record for a solo raft voyage by virtue of a 7,000-mile sail from Callao to the island of Samoa in 1954.

The Santa Margarita was due to reach Callao on May 16.

"We'll be under way by the first week in June," Willis calculated, "and we should be in Australia by September."

By "we" he meant himself and two animal companions—a cat and a dog.

Sheriff Officials 'Get Their Man' In Short Time

LAKE PROVIDENCE (Special) — Within the span of a few hours members of East Carroll Parish sheriff's department recaptured a prison farm escapee and apprehended two men with the carcass of 300-pound stolen calf in their car trunk.

C. A. Arnold, 49, who escaped from the parish prison farm late Thursday morning was apprehended at 11 that night in a Tallulah rooming house by city police and sheriff's officials.

Arnold was traced from Sondheimer where he cashed a $127 government check. He was taken to the parish jail here, sheriff's officials said.

Arnold was serving a sentence for theft. He had been out on probation, which was revoked and he again went to the prison farm. Last year, he also escaped from the prison farm and was apprehended in Bossier City, authorities reported.

Shortly after Arnold was jailed, the sheriff's department on a routine patrol in Garden Home and Goat Road area spotted a car traveling without lights.

Upon stopping the vehicle, the authorities said they found the two men in the car in a state of intoxication. After further investigation, the officials said they discovered a 300-pound Hereford calf in the trunk of the car.

After questioning, the sheriff's officials learned the calf had been killed on a levee near Holly Brooke Lake, property of Harvey Brothers of Transylvania.

The two men were identified as Douglas Rinicker and Deb Seymore, both of the Lake Providence area. Rinicker is charged with driving while intoxicated and cattle theft. Seymore was charged with cattle theft. Rinicker, whose bond was set at $750 is still in the jail here. Seymore is free after posting a $500 bond.

UNIFY PROGRAMS

CAIRO (AP)—The United Arab Republic, Syria and Iraq have agreed to unify their education programs in their new-born federation.

IN 'SERIOUS CONDITION'

'Heir' Of Russia Reportedly Is Ill

MOSCOW (UPI) — Frol Kozlov, Premier Nikita Khrushchev's heir-apparent, has had a second heart attack and is in "serious condition," informed East European sources said Friday.

There was no official announcement of the 55-year-old Kozlov's illness, in accordance with Soviet custom, but the sources said there is considerable concern about it among the Kremlin leaders.

Kozlov ranks directly below Khrushchev in the hierarchy of the Communist party, and Khrushchev once said he considered him his successor in the powerful post of party first secretary.

At present, he is both a party secretary and a member of the partys ruling Presidium.

But even if Kozlov recovers, as he appeared to do after his first heart attack some years ago, it was believed his health may make him too bad a risk to continue as Khrushchev's heir apparent.

SUPPORT REPORTS

Two recent events tended to support the reports of Kozlov's serious condition.

One was his absence from the May Day parade reveiwing stand atop Lenin's tomb Wednesday. The entire Soviet leadership turned out to watch the parade with visiting Premier Fidel Castro, and there was speculation that a vacation or a slight illness would not have been enough to keep Kozlov away.

Huge portraits of Kozlov were much in evidence at the May Day celebration, ruling out any question of his political disfavor.

The other event was Khrushchev's speech last month stressing the fact that at 69 he could not hope to continue holding his two top jobs—party chief and premier—forever.

The part that may have been prompted by Kozlov's health condition was Khrushchev's plea for obedience to the party Central Committee and its elected leaders, whoever they may be.

Jes' Ramblin'

(Continued From Page One)

when Jes' Ramblin' arrived.

Mr. Cooper's retirement closed out 30 years of "faithful and dependable service to the city," and fellow workers were unanimous in their praise of him. He'll be badly missed, but we've got a hunch he'll be dropping in from time to time.

Wild And Wooly

Friday was Western Day on the campus of Northeast Louisiana State College and it was tough distinguishing the good guys from the bad as those cayuses went galloping among the ivied halls of higher learning.

Anyone who wasn't suited out in wild west togs for the day were "headed at the pass" and slapped in the calaboose. Terms for a jail-break were reasonable though — it cost just a nickel to get out.

Hams

Calling all ham radio fans! Operators, their families and persons interested in citizens band radio operation have been invited to a big fish fry from 1 to 4 p.m. Sunday, sponsored by the Northeast Louisiana Radio League.

Festivities are set for the large picnic area in Cheniere Lake's Area Four reservation near West Monroe.

Holiday

The sixth grade of Monroe's Lida Benton Elementary School took off early Friday on a weekend holiday with a purpose. The 32 youngsters are on a tour of New Orleans and points south as an adjunct of their history studies.

The kids earned much of the money for the trip themselves, selling cupcakes baked by their mothers.

Along to help them appreciate the wonders they'll be seeing are their teacher, Mrs. Sara Harrison, their principal, Mrs. LeVerne Riddle, and room mothers, Mrs. Yvonne Nash, Mrs. Eunice Barker, Mrs. Leta Fay Purdy, Mrs. Flora Mae Burris, Mrs. Fern Burris, Mrs. Ida Mae Owens, Mrs. Guice, Mrs. Dorothy Parmer, Mrs. Katie Holloway and Mrs. Jean Baxter.

Board Meeting

A regular monthly meeting of the Monroe City School Board will be held at 3 p.m. Tuesday, according to Supt. Van D. Odom.

Political 'Pelters' Reported Arrested

BOGOTA, Colombia (UPI)—Police arrested four persons Friday charged with pelting a group of diplomats, including the U. S. ambassador, with rotten tomatoes and stench bombs.

Venezuelan Ambassador Santiago Ochoa Briceno, presiding at a photographic exhibit Thursday night at the Museum of Public Works, was hit various times by tomatoes. U. S. Ambassador Fulton Freeman and high Colombian officials were forced to leave the museum when stench bombs were thrown.

Police identified two of the four arrested men as university students and said all of them were Communists.

Rhode Island House Passes Lottery Bill

PROVIDENCE, R.I. (AP)—The Rhode Island House passed a state lottery bill by a substantial margin Friday. The vote was 60-23.

The measure — which proposes repeal of the state constitutional ban on lotteries — is expected to run into trouble in the Senate.

The lottery bill received favorable committee recommendations after New Hampshire's adoption of a state sweepstakes Tuesday.

To amend the state constitution as proposed requires approval of the current and next elected legislature as well as approval by the voters in a statewide referendum not before 1965.

Proponents said the envisioned lottery would raise an estimated $15 million for education, public assistance and other purposes.

Both Democratic and Republican floor leaders voted in favor of the measure.

Federal Officials Accused Of Thwarting Prosecutions

JACKSON, Miss. (AP) — Two state judiciary officials accused federal civil and military authorities Friday of thwarting prosecutions stemming from the University of Mississippi desegregation riots.

The accusations came from Dist. Atty. Jesse Yancy Jr. of Bruce and Circuit Judge W. M. O'Barr of Okolona in an interview. They charged officials of both the civil and military branches of the government refused to cooperate and withheld information from the state in investigations into two riot deaths, a later shooting, four drunkenness cases and other matters.

They charged the government decision not to cooperate was a scheme to "suppress the true facts and deluge the American people with propaganda designed to place all the blame on the state of Mississippi and place the citizens of this state in an unfavorable light."

O'Barr is presiding judge of the circuit court district embracing the university and state criminal matters in the area would come before him. Yancy is charged with prosecuting any criminal violations in the district.

In the interview with The Associated Press, O'Barr said the government officials "set themselves up as judge and jury on every one of the cases. A step-child is offered more courtesy than the government has shown Mississippi."

Yancy called attention to a legislative investigation into federal handling of prisoners taken during and after the rioting. The report charged systematic brutalities occurred after marshals brought the situation under control.

The legislative committee charged the government refused to furnish names and addresses of marshals on duty and federal authorities rebutted by saying it was late to ask federal testimony.

Yancy, noting the Justice Department had written earlier it saw no need for furnishing names, charged:

"They speak from both sides of their mouths. Their failure to offer any substantial denial of facts concerning brutalities committed by federal marshals during the Ole Miss situation is another government attempt to suppress the true facts."

Yancy charged nonco-operation by the government in several matters he handled.

He said the government refused to co-operate in his investigation into the deaths of two men during the Sept. 30 rioting, touched off by the appearance of Negro James Meredith on the campus for registration.

He said the government first said the marshals were not armed, "then they said the marshals were armed but did not use their pistols. When we asked for an inspection of their weapons by the FBI, they were slow starting and never did give us a report on all of them."

He said Ray Gunter, 23-year-old Oxford man, was shot in the head as he stood facing the marshals.

Yancy said he asked the FBI to check on two people who reportedly had information about the death of Paul Guihard, 30-year-old French reporter killed that night by a shot in the back at close range. "The FBI never did let us know what it found," he added.

An Army major, he said, refused to testify before the Lafayette County grand jury about the rioting on grounds "he was not authorized to give the grand jury information."

The government refused to cooperate in an investigation into a soldier's shooting into a dormitory weeks after the rioting, Yancy said, on grounds "he was operating within the scope of his authority."

"It (the shooting) was a useless thing and people could have been killed."

O'Barr noted four marshals had been charged with drunkenness at Holly Springs, where they were stopped on a telephone tip from Memphis.

They were transferred out of the area immediately afterward, Yancy said, and efforts to extradite them for trial in this legally dry state were futile.

O'Barr said ruefully it appeared the state could get rid of federal marshals and troops in such situations by placing charges against them.

"They will take them out then," he said, "and they won't come back because they won't bring them back for investigation."

The four marshals were arrested two days after the rioting when a 5-car convoy was stopped for inspection by state officers. None of the four were driving.

Justice Department officials denied the charges that four were drunk and two resisted arrest.

Mayor Seeks New Powers On Nightclubs

NEW ORLEANS (AP) — The mayor called for new laws giving police broader powers Friday after a French Quarter raid on five striptease nightclubs.

The raiding parties, striking simultaneously shortly after midnight, arrested 14 shapely striptease dancers and 20 other club employees.

The raids provided an unexpected show for Burbon Street's lively nightclub strip. Spectators cheered the stripteasers as they stalked to the paddy wagons. They all had been given time to dress.

Dist. Atty. Jim Garrison said the action was the opening of a drive to rid the city of prostitution. Padlock proceedings were filed against the clubs.

Mayor Victor Schiro said the month-long undercover investigation which preceded the raids showed new laws were needed to "allow law enforcement a wider field in which to operate."

Schiro's proposed amendments ranged from prohibiting the mingling of nightclub customer, entertainers and employees to forbidding "any story, skit, act or utterance or lines thereof defaming any religion or law enforcement officer or agency."

Police Superintendent Joseph I. Giarrusso said Police Maj. Raymond Ruiz conducted a month-long undercover investigation of the quarter.

Giarrusso said the agents found many Bourbon Street strip joints were operated in a manner so "strangely parallel" it suggested some kind of mutual link.

Results of the investigation were turned over to the FBI, which was checking for possible white slavery violations.

The raids were the first public indication of a truce between the district attorney and the police department.

In earlier criticism, Garrison had angrily accused the police of "monumental indifference" to his vice investigations.

The five clubs raided were Frieda's Parisienne, Silver Frolics, Mardi Gras Lounge, Guys and Dolls and the Flamingo Club.

Warning Issued On Solicitations

West Monroe Chamber of Commerce President Tex Kilpatrick Friday issued a special warning to residents against unlicensed door-to-door solicitation.

"One of the most annoying pests to arrive with the spring and summer months are the door-to-door solicitors who travel from city to city with the 'very latest' or the 'very best' item on the market," said Kilpatrick.

"Many of them do not even bother to buy a license, pay taxes, or boost in any way our local economy. Their purpose is to 'fleece' as many of our people out of their money as possible and move on to a new territory before action can be taken against them."

Kilpatrick urged that anyone contacted by door-to-door solicitation ask the solicitor to show a receipt for a license to operate in the city or to call the Chamber.

Deaths

Bud Bennett

RUSTON (Special) — Funeral services for Bud Bennett, of Choudrant, will be held 10 a. m. today at Pleasant Grove Church near Choudrant.

Mr. Bennett died Thursday night in a Shreveport hospital.

Burial will be in Pleasant Grove Cemetery under direction of Kilpatrick Funeral Home of Ruston.

Mrs. Elsie Moore

EROS (Special) — Mrs. Elsie Moore, 83, of route two, Eros, died in a Monroe hospital early Friday morning after an illness of several months.

Funeral services will be held at 3 p.m. today in Mount Olive Baptist Church with the Rev. C. K. Brooks officiating.

Burial will be in the church cemetery under direction of Riser and Son Funeral Home of Columbia.

Survivors include three daughters, Mrs. Zula Head, and Mrs. L. A. Griffin, both of Eros and Mrs. W. A. Barron, Columbia; a son, Henry Moore, Eros; 13 grandchildren and 17 great-grandchildren.

The remains will lie in state at the residence until shortly before time for services.

"THAT'S RIGHT, NO BITE!"
says JOSEPH M. O'FARRELL, President of the Florida Breeders' Sales Association; Vice President and General Manager, Ocala Stud Farm, Inc., shown here with famous Kentucky Derby winner, Carry Back, bred at Ocala Stud.

MELLOW-MASH Yellowstone
The Greatest American Whiskey
KENTUCKY STRAIGHT BOURBON, 86 PROOF & 100 PROOF BOTTLED-IN-BOND DISTILLED & BOTTLED BY YELLOWSTONE DISTILLERY CO., LOUISVILLE—OWENSBORO, KY.

ZENITH COLOR TV

AS LOW AS $4.00 PER WEEK
The PRINCETON • Model 6025
Trim contemporary low boy console.
LONGER TV LIFE! exclusive GOLD VIDEO GUARD TUNER
104 16-carat gold filled contact points which are virtually impervious to wear and oxidation.
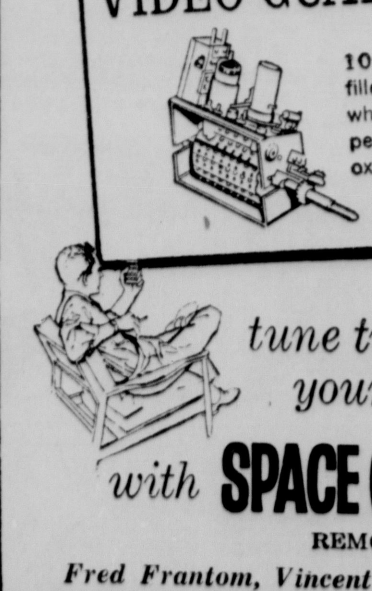
tune tv from your easy chair with SPACE COMMAND® REMOTE CONTROL
Fred Frantom, Vincent Zagone, Salesmen
APPLIANCE CENTER
CALVERT FRANTOM, Owner
1020 N. 4th, Monroe
Free Parking FA 3-4427

Pennel Seeking Top Vault, Tribe Battles Five Teams

John Pennel goes after the highest pole vault ever and Northeast State battles five clubs, including the Southeastern Conference champion, for the team championship in the Northeast Invitational track and field meet Saturday night in Brown Stadium.

The Invitational, second and last of this season's Northeast home appearances, will begin at 1:30 p.m. with preliminaries in the short running and hurdle events and javelin and broad jump finals. No admission will be charged for the afternoon session. The evening competitions begins at 7:00 with the pole vault, discus, and high jump. Admission for this portion of the meet will be $1.50 and 75c.

STATE ENTERS

Mississippi State, last year's SEC champ, Northwestern, Louisiana Tech, Southwestern, East Texas State and Northeast, the 1962 Gulf States Conference titlist, are entered in the meet, biggest here in several years. Competition for the team trophy is expected to be close with Northeast, Mississippi State and Southwestern considered the favorites.

Pennel, the handsome Northeast senior whose record-breaking vaults have made him one of the world's most renowned track and field athletes, will attempt Satuday to vault 16 feet, nine inches, two and a quarter inches higher than the world record 16-6 ¾ he cleared Tuesday and a quarter inch higher than the highest indoor mark set by Finland's Pentti Nikula Feb. 2.

If he clears the 16-9, Pennel will then attempt to become the first man to shatter the latest in pole vaulting's great barriers—17 feet.

In Tuesday's dual meet with Northwestern, Pennel made three attempts at 16-9, narrowly missing twice.

USES LUCKY POLE

Pennel has been experimenting this week with a new pole but Coach Bob Groseclose said Friday the vaulter would use the lucky pole he borrowed from Rice's Fred Hansen Saturday night. All six of Pennel's 16 feet vaults this year have been made with the red fiber glass pole he borrowed just before the Memphis Relays, where he went 16-3 for his first world record.

He has since gone 16-4 with the pole for a new record, 16-6¾ Tuesday for the latest record and 16-¼ or better on three other occasions.

Along with Pennel, one other Northeast great will make his final appearance before Monroe fans. The unbeaten quarter-miler, Randall Walker, is like Pennel, a senior. Walker ran his first race on Brown Stadium's crushed brick track in 1959 when he won the Southern AAU 220-yard hurdles as a high school senior. He came to Northeast that fall and has not lost a 440 for the past two years.

Another member of the Indian team, hurdler Eugene Franklin, inactive most of this year, is also a senior.

HEAVY FAVORITE

Walker is a heavy favorite to win the 440 and is expected to receive his strongest competition from teammates John Baker and rookie Cline Averett. Baker, a Jennings junior, did not compete in Tuesday's meet because of a severely bruised foot. Groseclose said Friday, however, that Baker was expected to run.

Baker is also a member of the Tribe's unbeaten mile relay teams along with Walker, Averett and Mike Wilson.

Indian Jay Goldsmith, Northwestern's Monty Ledbetter, Mississippi State's Billy Moore and East Texas State speedster R. L. Lasater are the top contenders in the 100-yard dash, Goldsmith has beaten all the entries except Moore, who owns two victories over the Northeast ace.

Charles McDonald is another Indian threat in the 100 and he, Goldsmith, Don Brant and star hurdler Dalton LeBlanc will form the Tribe 440-yard relay foursome.

LeBlanc and Walker may enter the 220 along with the century entries. Walker won the furlong Tuesday, edging LeBlanc in a torrid finish. Boht were credited with times of 22.0 on Brown's curved course.

Northwestern will have two crack entries in the 880, Jerry McGraw and Paul Simmons, while Indian Gayland LeBlanc is also among the contenders. However, Bill Sirmon of USL has recorded the fastest half mile among Saturday's entries with a 1:53.1.

ROBINSON FASTEST

The two distance events have the most attractive fields of any of the track events. The headliner is lean Malcolm Robinson, the Englishman from Southwestern who has run a 8:49.8 two-miler—fastest by a U.S. collegian this spring.

Robinson also has an excellent time in the mile, 4:07.1, and strong competition may push him to even faster times in his two specialties.

Mississippi State will enter two excellent runners — SEC cross country champion Jimmy Taylor and South African Malcolm Balfour. Robinson's teammate, Dan Fuselier, has good times in both the mile and two-mile as does Wade Cooper, Northwestern's Englishman.

Dalton LeBlanc is the high hurdles favorite with a best of 14.1, the third fastest time in the country this spring. Walker has a 23.3 in the 220-yard lows and LeBlanc a 23.4.

Frank Howard of Tech is favored in the high jump. He has a 6-5, best in Louisiana in the event.

Pennel, in addition to this pole vault mark, has Louisiana's best broad jump mark of 23-8 while teammate Tommy Edmonson has gone 23-3. Lowell Vaught and Pat Arceneaux of Southwestern have excellent shot put distances as does State's Justin Canale, and USL's Tommy Jameson has a 158-3 in the discus. Arceneaux has thrown the javelin 215-6½ this year and will be the favorite.

After Pennel, the best of the pole vaulters are Northeast's Edmonson, Northwestern's Brent Womack and Gary Johnson and Tech's Corky Corkern.

SEATTLE (AP) — Brian Sternberg, Washington's soaring sophomore, will have an opportunity Saturday to recapture the unofficial world pole vault record in a dual meet against Washington State University.

He was record claimant for three days after clearing 16 feet 5 inches in the Penn Relays.

Tuesday John Pennel, Northeast Louisiana State College Senior, vaulted 16-6¾.

Sternberg has cleared 16 feet only once on his home field and that was in a practice leap.

The recognized world mark is 16-2¾, held by Pentti Nikula of Finland. The Finn has reached 16-8¾ indoors, but indoor vaults do not receive official recognition.

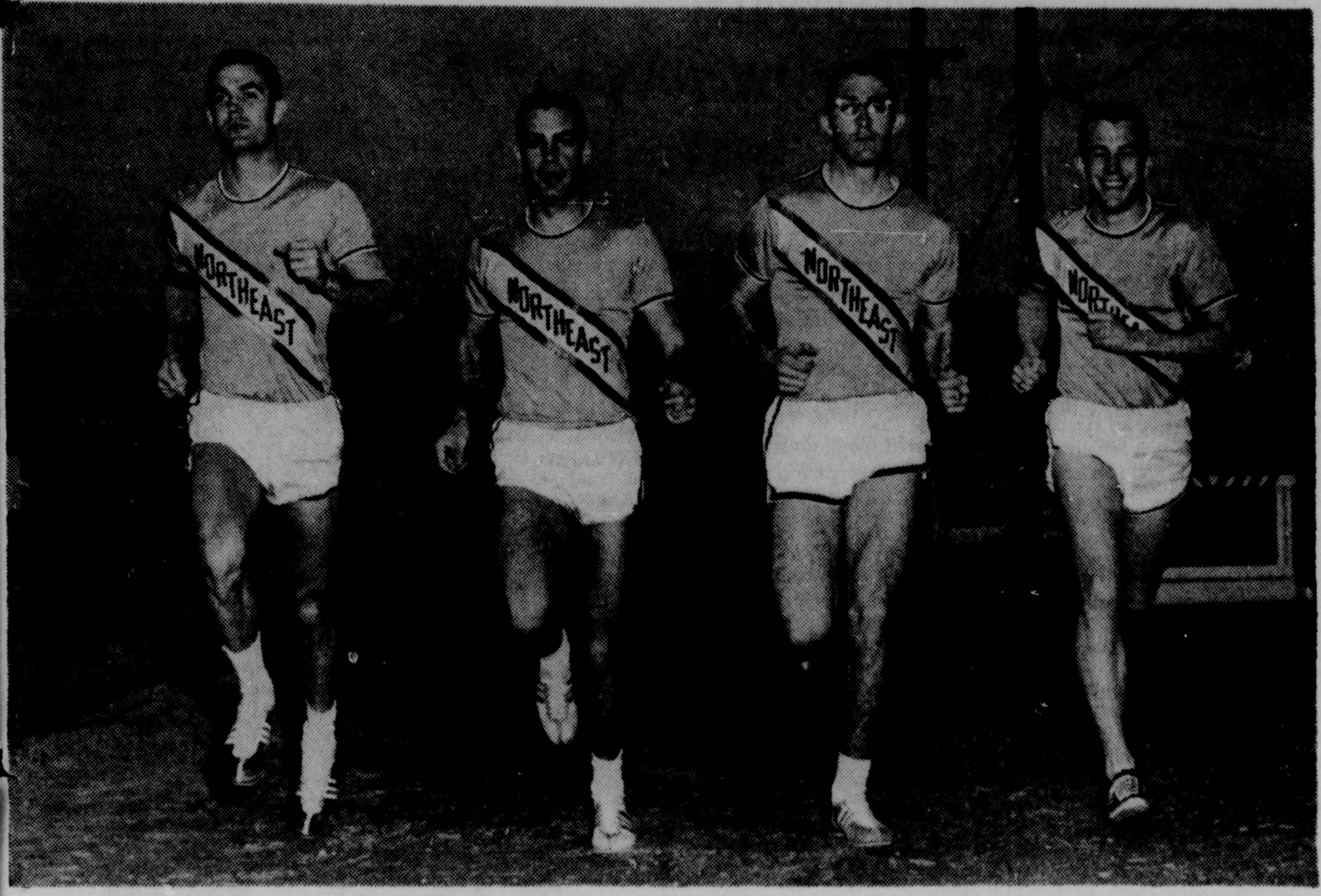

COMPETING IN tonight's last home meet at Northeast are these members of the Tribe's unbeaten mile relay team. From left to right they are, Randall Walker, John Baker, Cline Averett and Mike Wilson. Walker is also a heavy favorite to win the 440-yard run and may get his stiffest competition from teammates Baker and Averett. Baker did not compete in Tuesday's meet because of a bruised foot, but is expected to run tonight.

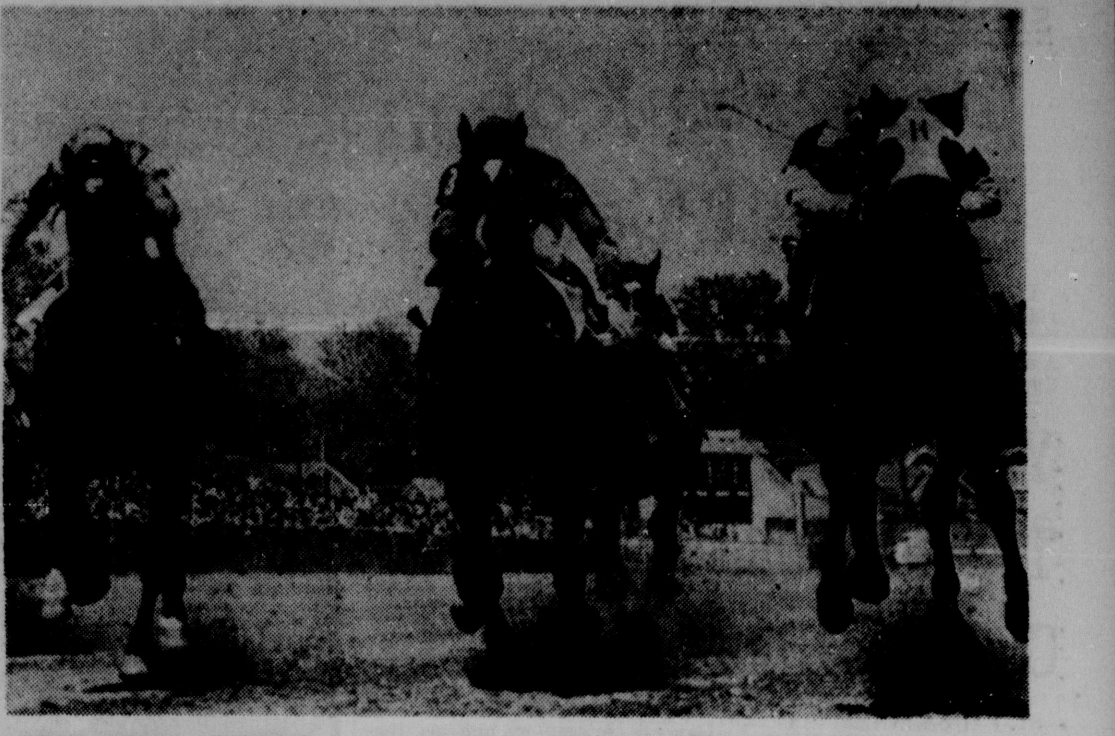

CHURCHILL DOWNS at Louisville, Ky., is already busy. In the third race Friday, the hoofs sailing across the finish line are Shot Rock, right, with Avelino Gomez up, the winner; Lyre, center, second, and Guy Guy, left, was third. The 89th running of the Kentucky Derby, the American classic in racing is today at Churchill Downs. (AP Wirephoto)

CLASSIC RACE TODAY

Two No-Losers Head 89th Kentucky Derby

By JOHN CHANDLER

LOUISVILLE, Ky. (AP)—Candy Spots and No Robbery, two colts who have never lost a race, plus another pair who sport unblemished records this season, head the field for the 89th Kentucky Derby Saturday.

It could be one of the greatest races since Aristides won Derby No. 1 in 1875 and earned $2,850.

Rex C. Ellsworth's Candy Spots, the 6-5 favorite for the gruelling 1¼-mile race at Churchill Downs, has won 6-for-6, and could become the second straight California colt to capture America's blue ribbon classic. Decidedly won in record time a year ago.

The other unbeaten colt is No Robbery, a speedy late comer who has won five straight for the Greentree Stable of John Hay Whitney and his sister, Mrs. Charles S. Payson.

Never Bend, last year's champion 2-year-old from Capt. Harry F. Guggenheim's Cain Hoy Stable and John W. Galbreath's Chateaugay are both 3-for-3 this season. Never Bend is second choice at 5-2, with No Robbery next at 3-1 and Chateaugay, 15-1.

A field of nine, smallest in six years, is scheduled to go postward before about 100,000 fans at 4:30 p.m., EST, Saturday for the $125,000-added event. If all go, the pot will gross $151,400, with $108,900 for the winner.

The Derby will be televised and broadcast nationally with television from 4-5 p.m., EST, and radio from 4:15-4:45 p.m. The weatherman promised partly cloudy skies with the temperature around 78 degrees.

Patrice Jacobs' Bonjour, Ambush Stable's On My Honor, Walnut Hill Farms' Gray Pet, B. J. Ridder's Royal Tower and the rank outsider, J. J. Cherock's Investor, complete the field.

Never in Derby history have two horses gone into the race unbeaten. Seven undefeated horses have started, and only two have emerged from the race still with a perfect record in the last half century. They were Regret, the only filly winner, in 1915, and Morvich in 1922. Morvich was the first California-bred winner.

Most of the horses were out for either a walk, light gallop or a breeze around the track Friday morning. The heaviest drill was by No Robbery, the Wood Memorial winner, who went five-eighths in 59 2-5 seconds and galloped out 6 furlongs in 1 minute, 14 seconds. he was caught in 356 for the three eights and 47 3-5 for the half.

Royal Tower blew out a half mile in 47 seconds, and went out five-eighths in a minute flat. Chateaugay breezed 35 1-5, and was pulled up in 48 seconds for the half. Never Bend walked the course, Candy Spots and On My Honor galloped around easily.

PP Horse	Jockey	Prob.Odds
1. Chateaugay	Baeza	15-1
2. Investor	Callico	100-1
3. Bonjour	Valenzuela	12-1
4. Royal Tower	Hernandez	50-1
5. Gray Pet	Gomez	20-1
6. Never Bend	Ycaza	5-2
7. No Robbery	Rotz	3-1
8. On My Honor	Frey	30-1
9. CandySpots	Shoemaker	6-5

Owners: 1, John W. Galbreath. 2, J.J. Cherock. 3, Patrice Jacobs. 4, B. J. Ridder. 5, Walnut Hill Farms. 6, Cain Hoy Stable. 7, Greentree Stable. 8, Ambush Stable. 9, Rex C. Ellsworth.
All carry 126 pounds.
Gross value: $151,400 with nine starters; $108,900 to winner, $25,000 to second, $12,500 to third, $5,000 to fourth.
Post time: 4:30 p.m., EST.
Television: 4-5 p.m., EST (CBS).
Radio: 4:15-4:45 p.m., EST (CBS.

NEVILLE SECOND

Jonesboro-Hodge Wins Top Honors In 2-AA Track Meet

JONESBORO (Special)—Jonesboro - Hodge's fast coming track and field team took firsts in nine events and placed in all but one to easily win the district 2-AA meet here Friday before approximately 1,500 spectators.

In winning their second meet of the season, Jonesboro's johnny-come-latelies scored 104½ points. Neville, defending state champion, was second with 79, followed by Ruston with 68, Haynesville 25 and Winnfield 23½.

First and second place winners advance to the state meet in Lafayette next Friday with third place winners as alternates.

Four new district records were set and the rapidly improving Tigers of Jonesboro accounted for two of them.

Strongman Robert Marrus of Jonesboro set one in the shot put with a 51-7 heave. Marrus also won the javelin on a 191-3½ toss.

Teammate Richard Vail copped another new mark, beating Neville's Fred Vogel in the 120-yard high hurdles on a 14.6 clocking.

Vogel came back to beat Vail in the 180 lows in 19.9 for a record. The Neville speedster also ran the 100 in 10.3 for another first. And Ruston's Lynn Morris his best in the state 6-4 in the high jump for a new standard with 6-3½.

Jonesboro upset Neville in the 880 relays on a 1:31.7 clocking, but the Monroe Bengals took both the 440 and mile relays.

Shot Put — Marrus, Jonesboro; Lindsey, Neville; McCartney, Winnfield; Sparks, Neville; Taylor, Ruston (51-7 new district record).

880 - yard relay: Jonesboro (Jones, Buchan, Collins and Garlington); Neville, Ruston, Haynesville and Winnfield (1:31.7).

Javelin: Marrus, Jonesboro; Edmunds, Ruston; Boone, Jonesboro; Liner, Ruston; Johnson, Neville (191-3½).

High Jump: Morris, Ruston; Bailey, Jonesboro; Edmunds, Ruston; Trawick, Winnfield; Allen, Winnfield (6-3½) (new district record).

Broad jump: Frezzill, Haynesville; Jones, Jonesboro; Reeves, Jonesboro; Liner, Ruston; Pierce, Neville (20-4).

Discus: Aubrey Futrell, Jonesboro; Morris, Jonesboro; Trawick, Winnfield; Lindsey, Neville; Cathey, Ruston (124-8).

Pole Vault: Reeves, Jonesboro; tei between Taylor, Neville, and Miller, Haynesville; Canal, Neville; tie between Sherman Haynesville, and Echols, Ruston (12-0).

120 yard highs: Vail, Jonesboro; Vogel, Neville; tei between Patterson, Ruston, Brooks, Neville; Wyatt, Winnfield (14.6) (new record).

100 yard dash: Vogel, Neville; Garlington, Jonesboro; Holt, Neville; tie between Adney, Ruston, and Terrill, Jonesboro (10.3).

880 - yard run: Buchan, Jonesboro; Hatch, Ruston; Maddox, Haynesville; Warren, Winnfield; Franklin, Ruston (2:02.6).

440-relay: Neville (Holt, Goorley, Vogel, Howard); Jonesboro, Ruston Winnfield, and Haynesville (44.0).

Hop-Step-Jump: Reeves, Jonesboro; Pyles, Jonesboro; Morris, Ruston, Liner, Ruston; Frizzell, Haynesville (40-10).

440 - yard dash: Howard, Neville; Collins, Jonesboro; Borgkvist, Neville; Folk, Ruston; Wroten, Haynesville (50.7).

180 lows: Vogel, Neville; Vail, Jonesboro; Patterson, Ruston; Goorley, Neville; tie between Wyatt and Shows, Ruston (19.9) (new record).

Mile Run: Hatch, Ruston; Blackstock, Ruston; McLane, Winnfield; Smith, Neville; Bouldree, Haynesville (4:47.2).

220 - Dash: Garlington, Jonesboro; Holt, Neville; Terrill, Jonesboro; tie between Wright, and Adney, Ruston (22.5).

Mile Relay: Neville (Braud, Goorley, Borgkvist, and Howard), Jonesboro, Ruston, Haynesville, and Winnfield (3:28.4).

WIN NIGHTCAP, 10-5

Tribe Splits With McNeese And Thomas Sets Record

LAKE CHARLES (Special) — Northeast State and McNeese State split a Gulf States Conference doubleheader in a wild afternoon of baseball in which a new league record was set and a hit - ladden, high - scoring nightcap followed a pitcher's dual in the opener.

Joe Kazmar and Ed Quimby tied up in a titanic mound struggle in the opener with McNeese winning on Kazmar's brilliant hitter. Quimby, the loser, held McNeese to two hits.

Northeast roared back in the nightcap, sending three Cowboy hurlers to the showers and winning 10-5 on an eight-hit attack.

Indian speedster Alton Thomas broke the record when he stole a base in the nightcap to up his record to 10.

Quimby, tough in defeat, fanned nine Cowpoke batters and walked only two in going all the way. It was his third loss against four victories.

McNeese scored one run in the third inning when Gayle McDonald made second on an error, moved on to third and scored on Fred Limbocker's fielder's choice.

Jimmy Blake trippled to center in the sixth and scored on Kazmars' grounder past first.

The victory was Kazmar's first against two defeats this year.

Northeast opened the second game with Red Hall's three-run homer in the first inning. McNeese tied it up 4-4 in the bottom of the third and went ahead 5-4 in the fourth, but three-run barrages in the fifth and sixth gave Northeast the win.

The split left the Tribe 8-10 in GSC play with a doubleheader with Louisiana Tech in Ruston Monday the only games left on the slate. McNeese is now 7-11.

Jerry Godwin survived eight McNeese hits to go the route for Northeast in the second game and up his record to 5-4 for the year. Jim Walters, the first of four 'Poke hurlers was the loser. He lasted four and two-thirds innings and gave up five runs on four hits to collect his fourth defeat without a victory this year.

Northeast	ab	r	h	bi	McNeese	ab	r	h	bi
Thomas lf	2	0	0	0	Limb'kr lf	2	0	0	1
McGinn 2b	2	0	0	0	Cormier rf	3	0	0	0
Pace 1b	3	0	0	0	Blake ss	2	1	1	0
Lock'd 1b	0	0	0	0	Kazmar p	3	0	1	1
Dykes 3b	3	0	1	0	Hunter cf	3	0	0	0
Hall cf	3	0	0	0	Gigear 2b	3	0	0	0
Kincaid c	2	0	0	0	M'd'ald 3b	2	1	0	0
Prince ss	2	0	0	0	Craft c	1	0	0	0
Elkins rf	2	0	0	0	Walters 1b	1	0	0	0
Quimby p	2	0	0	0					
Totals	21	0	1	0	Totals	20	2	2	2

Northeast 000 000 0—0
McNeese 001 001 x—2

E—Craft, Dykes, PO—A, NLSC 18-6, McNeese 21-12, DP—Blake, Gigear to Walters, LOB-NLSC 3, McNeese 4, 3BH—Blake, SB—Dykes, Limbocker, Sac-Walters, Limbocker.

PITCHER'S RECORDS

	IP	H	R	ER	BB	SO
Quimby (L4-3)	6	2	2	1	2	9
Kazmar (W1-2)	7	1	0	0	3	4

U—Navage, Stubelefield, t-2:00.

Northeast	ab	r	h	bi	McNeese	ab	r	h	bi
Thomas lf	3	1	2	1	Limb'kr lf	4	1	0	1
McGinn 2b	2	3	0	0	Cormier rf	1	0	1	0
Pace 1b	4	2	1	1	Hic'n rf p	3	1	1	1
Dykes 3b	3	0	1	2	Blake ss	3	0	0	0
Hall cf	4	1	1	3	Kaz'r 1b p	3	0	0	0
Kincaid c	3	1	1	0	Hunter cf	3	0	1	2
Prince ss	3	1	1	0	Gugear 2b	3	0	1	0
Murray rf	3	1	1	2	M'D'ld 1b	3	1	0	0
Godwin p	2	0	0	1	Craft c	3	1	2	1
					Walters p, 1b, rf	3	1	1	0
					Trahan p	0	0	0	0
Totals	27	10	8	10	Totals	32	5	8	5

Northeast 301 033 0—10
McNeese 004 100 0— 5

E—Prince, Blake and Dykes, PO—A NLSC 21-7, McNeese 21-12, LOB—NLSC 1, McNeese 5, 2BH—Walters, Pace, 3BH—McDonald, HR—Hall, Murray, Thomas, SB—Thomas, McGinn (2), Dykes, Blake, Sac—Godwin.

PITCHER'S RECORD

	IP	H	R	ER	BB	SO
Godwin W5-4)	7	8	5	2	2	6
Walters (LO-4)	4 2-3	4	5	2	2	1
Kazmar	1-3	2	2	2	0	0
Hickman		1	2	3	0	0
Trahan	1	0	0	0	0	0

WP—Hickman, PB—Kincaid
U—Stubelfield, Navage, t-2:30.

Dixie Senior State Meeting In Alexandria

ALEXANDRIA (Special) — Representatives of Dixie Senior Baseball, Inc., will hold their state meeting here Sunday, May 12.

The meeting is set for Effie's restaurant at 12 a.m.

State commissioner Louis Girard of Metairie said all persons interested in Dixie Senior baseball are invited to attend. Dixie Senior baseball is a program for boys ages 15-17 and more than 125 teams are expected to be franchised in Louisiana for the 1963 season.

New leagues will be franchised at the meeting here and dates for district tournaments will be decided.

The state tournament will be held in Bossier City August 5-9 and the World Series in Monroe, August 12-17. State championship teams from Louisiana, Texas, Mississippi, Florida, Tennessee, Georgia, Alabama and Virginia will be in the World Series along with host teams from Monroe and West Monroe.

Liston-Floyd Fight Set Back

LAS VEGAS, Nev. (AP) — The heavyweight title fight between champion Sonny Liston and Floyd Patterson, scheduled to be held in Las Vegas June 27, has been postponed, The Associated Press was reliably informed Friday night.

Dixie Tryouts Begin Today

Tryouts for the Dixie Senior League baseball teams begin at 9:30 a.m. today at Legion Memorial Stadium. Boys 15-17 years old are eligible.

The next tryouts will be next Saturday.

Scores

By The Associated Press

BASEBALL

LSU 4, Tulane 2
Mississippi State 5, Mississippi 3
McNeese 2-5, Northeast Louisiana 0-10
USL 5-3, La. Tech 1-0

GOLF

Northeast Louisiana 19, Delta State 2

Baseball Calendar

AMERICAN LEAGUE

	W	L	Pct.	GB
Kansas City	14	8	.636	—
Boston	10	7	.588	1½
New York	10	7	.588	1½
Baltimore	12	10	.545	2
Los Angeles	12	12	.500	3
Chicago	9	9	.500	3
Cleveland	7	9	.438	4
Minnesota	9	12	.429	4½
Washington	9	13	.409	5
Detroit	8	13	.381	5½

FRIDAY'S RESULTS

Cleveland 2, Los Angeles 1
Kansas City 3, Boston 1, night
New York 4, Minnesota 3, night, 10 innings.
Washington 5, Chicago 2, night
Baltimore 8, Detroit 5

SATURDAY'S GAMES

New York (William 1-1) at Minnesota (Kaat 1-2).
Washington (Stenhouse 1-1) at Chicago (Fisher 0-4).
Cleveland (Donovan 1-2) at Los Angeles (McBride 2-2), night.
Boston (DeLock 1-1) at Kansas City (Thies 0-0), night.
Baltimore (Barber 4-2) at Detroit

NATIONAL LEAGUE

	W	L	Pct	GB
St. Louis	15	8	.652	—
Pittsburgh	12	7	.632	1
San Francisco	14	9	.609	1
Milwaukee	13	11	.542	2½
Chicago	11	11	.500	3½
Los Angeles	11	12	.478	4
Philadelphia	9	11	.450	4½
Cincinnati	8	11	.421	5
New York	8	13	.381	6
Houston	7	15	.318	7½

FRIDAY'S RESULTS

San Francisco 5, New York 3, night
Philadelphia 4, Houston 3, night
Pittsburgh 13, Los Angeles 2, night
Cincinnati 6, St. Louis 0, night
Chicago 10, Milwaukee ,7 night

SATURDAY'S GAMES

San Francisco (Pierce 1-2) at New York (Craig 2-2).
Los Angeles (Miller 2-1) at Pittsburgh (Schwall 1-0).
St. Louis (Gibson 0-0) at Cincinnati (Maloney 2-1).
Houston (Johnson 1-3) at Philadelphia (Culp 2-1).

WIN 5-1, 3-0

USL Wins Pair From Bulldogs

LAFAYETTE (Special) Southwestern regained second place in the Gulf States Conference standings here Friday by sweeping a doubleheader from Louisiana Tech, 5-1 in the opener and 3-0 in the nightcap.

Bulldog hurlers Leslie O'Neal and Harry Stelly turned in superb route - going performances for the home club, stopping the heavy Tech bats with just seven hits and one unearned run.

Tech came to town as runner-up to league - leading Southeastern (12-4), holding a .005 percentage lead over third place Southwestern. The double win, however, raised USL to a 10-7 record while the upstate Canines slipped back to third spot at 7-8.

Southwestern can cinch second place here Monday when Northwestern will furnish the opposition in the season's final twinbill. Tech closes against Northeast State at Ruston.

O'Neal spun a neat four - hitter in the opener yesterday to give him a 7-2 season record. His teammates, meanwhile, hopped on Newell Blume for nine safeties, including two each by Leonard Kleinpeter, Eddie Mouton and John Devillier.

One of Mouton's blows was an inside - the - park homer in the fifth inning. The lanky slugger in both games had four hits in five trips, and scored three times.

In the second game Stelly had control of his foe all the way, giving up only three hits, two off the bat of Kelton Bacon. The classy southpaw from Opelousas issued no walks, and only two Tech base runners advanced as far as second base.

The triumph was Stelly's sixth of the year against three losses. Mouton and Devillier again contributed two hits apiece, also Ashton Chaisson.

USL center fielder Lionel Kleinpeter singled each game, and the freshman ace has now hit safely in 23 of Southwestern's 26 games this season. He leads all Bulldog batters with a .338 average.

SECOND GAME

LA. TECH (0)	ab	r	h	bi	USL (3)	ab	r	h	bi
Laird 3b	3	0	0	0	Chaisson ss	2	0	2	1
Labenne ss	3	0	0	0	Lnd Kle'r 2b	1	0	0	0
Mitchell rf	3	0	0	0	Richard 1b	3	0	0	0
Bacon c	3	0	2	0	O'Neal rf	3	0	0	0
c-Poynter	0	0	0	0	Lnl Kle'r cf	3	1	1	0
Garrett 2b	3	0	0	0	Mouton c	3	1	2	0
McNabb cf	3	0	0	0	Storms 3b	3	0	0	0
Lee lf	2	0	0	0	Devillier lf	2	1	2	1
Powell p	0	0	0	0	Stelly P	1	0	0	0
Sewell 1b	1	0	0	0					
a-Opel lf	1	0	1	0					
Woodson p	1	0	0	0					
b-Rowe	1	0	0	0					
Sneed 1b	0	0	0	0					
Totals	24	0	3	0	Totals	21	3	7	2

Score by innings:
La Tech 000 000 0—0 3 1
USL 020 010 0—3 7 0

a-Singled for Sewell in 6th.
b-Struck out for Woodson in 6th.
c-Ran for Powell in 7th.

E: Garrett. PO-A: USL 21-8, La Tech 18-8. LOB: USL 4, La Tech 3. 2B: Mouton, Bacon. SB: Mouton, Devillier. SAC: Lnl Kleinpeter 2, Stelly.

PITCHING SUMMARY

	IP	H	R	ER	BB	SO
Stelly (6-3)	7	3	0	0	0	5
Woodson (LP, 5-2)	5	7	3	3	1	2
Powell	1	0	0	0	0	0

Time: 1:35.

USL Wins Net Match By 4-3

LAFAYETTE (Special) — The University of Southwestern Louisiana posted a close 4-3 victory over Louisiana Tech in a dual tennis match here Friday.

SINGLES

Robert Taylor (Tech) beat Eddie Bankston 6-0 9-7.

John Breaux (USL) beat Dennis Perry 6-3 6-2.

Buddy Norred (Tech) beat Cleo Smith 6-3 6-2.

Dennis Aucoin (USL) beat H. M. Dortlone 6-0 6-0.

Wayne Locke (USL) beat Richard Murihead 6-3 6-3.

DOUBLES

Taylor - Perry (Tech beat Bankston - Breaux 4-6 6-4 6-4.

Locke Smith (USL) beat Norred Dortlone 6-2 6-0.

Indian Golfers Top Delta State To End Season

Led by Chip Lyman's two-under-par 68, Northeast State's golf team humbled Delta State, 19-2, to end its regular season with a .500 record.

Lyman fired a 33-35 — 68 over the Bayou DeSiard Country Club course to defeat Delta's Tommy Fisher, 3-0, in the No. 2 match and claim medalist honors.

The victory was the fourth in dual play for Northeast against four defeats. The Indians play in the Gulf States Conference tournament in Ruston next Thursday and Friday.

Mark Womack shot a 75 to best Charles Ellington, 2½-½, in the afternoon's No. 1 match.

All of Northeast's golfers won their matches with Delta picking up all its points one - half point at a time. Five singles were played instead of six as originally planned.

The summary (Northeast golfer listed first)

No. 1 — Mark Womack (36-39 — 75) beat Charles Ellington (36-40—76), 2½-½.

No. 2 — Chip Lyman (33-35—68) beat Tommy Fisher (37-38—75), 3-0.

Lyman and Womack (32-34—66) beat Ellington and Fisher (34-35—69), 3-0.

No. 3 — Jimmy Warren (37-35—72) beat Jim Pongetti (39-38—77), 3-0.

No. 4 -- Ken Renwick (37-36—73) beat Bob Moore (38-37—75,) 2½-½.

Renwick and Warren (35-32—67) beat Pongetti and Moore (35-36—71), 2½-½.

No. 5 — Henry Hinkle (36-35—71) beat Ronnie Scott (36-38—74), 2½-½.

Orioles Drop Tigers Into Loop Cellar

DETROIT (AP)—Luis Aparicio and Joe Gaines capped a Baltimore Orioles' four-homer assault with consecutive ninth inning drives for an 8-5 victory over Detroit that dropped the Tigers into last place in the American League Friday night.

The Tigers, losers of three straight and 11 of their last 14, fell one-half game behind Washington.

Rookie pitcher Les Narum and Bob Johnson also homered for the Orioles, who battled back from a 3-0 deficit. Narum's two-run home run came in his first major league at bat in the fourth. Johnson's shot tied the score 5-5 in the eighth.

Aparicio hit his homer off the left field screen on Paul Foytack's first pitch of the ninth. Gaines followed with his homer two pitches later.

Brooks Robinson drove in three Baltimore runs with a two-run double in the third and a sacrifice fly after the two homers in the ninth.

Night Game

BALTIMORE	ab	r	h	bi	DETROIT	ab	r	h	bi
Aparicio ss	5	1	2	1	Wood 3b	5	1	2	1
Gaines lf	4	2	2	1	McAuliffe 2b	4	0	0	0
Snyder lf	0	0	0	0	Bruton cf	4	0	1	0
Smith rf	4	1	1	0	Kaline rf	4	1	1	1
Gentile 1b	5	1	2	0	Triandos c	3	1	1	0
Robinson 3b	4	0	1	3	Colavito lf	3	0	1	2
Johnson 2b	4	1	2	1	Herzog 1b	3	1	1	0
Brandt cf	5	0	2	0	Fern'ndez ss	3	1	0	0
Orsino c	4	1	0	0	Mossi p	0	0	0	0
Estrada p	1	0	0	0	Foytack p	2	0	0	0
Narum p	1	1	1	2	Anderson p	0	0	0	0
aSaverine	1	0	0	0	bKostro	1	0	0	0
Stock p	1	0	0	0					
Totals	39	8	13	8	Totals	32	5	7	4

a—Struck out for Narum in 6th; b—Struck out for Anderson in 9th.

Baltimore 002 200 013—8
Detroit 122 000 000—5

E—Gaines, Fernandez. PO-A—Baltimore 27-13, Detroit 27-9. DP—Johnson, Aparicio and Gentile; Robinson and Gentile; Fernandez, McAuliffe and Herzog. LOB—Baltimore 9, Detroit 5.
2B—Gentile, Robinson, Kaline, Colavito. 3B—Herzog. HR—Narum, Johnson, Aparicio, Gaines. SB—Aparicio. SF—Robinson.

	IP	H	R	ER	BB	SO
Estrada	2 1-3	6	5	5	3	1
Narum	2 2-3	1	0	0	1	2
Stock W, 3-0	4	0	0	0	1	2
xMossi	3	6	4	4	1	2
yFoytack L, 0-1	5	4	3	3	2	3
Anderson	1	3	1	1	m0	0

x—Faced 2 men in 4th. y—Faced 2 men in 9th.
HBP—By Mossi (Orsino). WP—Estrada 2. Balk—Mossi. U—Honochick, Runge, Stewart, Salerno. T—2:46. A—10,953.

Vince Lombardi, coach of the champion Green Bay Packers, is the only mentor who has never been involved in a tie game in the National Football League.

Three others ticketed for outfield duty were listed as infielders in February.

BA'ATH IN CONTROL

Arab Federation Future Clouded; Officials Resign

BEIRUT, Lebanon (AP)—Members of the Syrian government aligned with President Gamal Abdel Nasser of the United Arab Republic were reported Friday to have resigned, clouding the future of the proposed new Arab federation of Syria, Iraq and Egypt.

The breakup of the Syrian Cabinet and the ruling National Revolutionary party left the nationalistic Ba'ath Socialist party in control of the country, reliable sources in Beirut said.

The Ba'athists of Syria entered the federation talks reluctantly. Nasser told them bluntly in unity talks last month that they would be submerged in his own one-party system under the projected federation.

There was no confirmation from Damascus that the pro-Nasser faction had quit the government. But tight censorship was imposed in Syria.

One Damascus dispatch, giving no hint of a split, said the revolutionary government had nationalized Syria's banks and banned the export of all currencies as a step toward socialization of the country.

The Ba'athists also dominate Iraq's revolutionary regime. If the reported shakeup in Damascus sticks, Nasser would have to forge his federation with six Syrian and six Iraqi Ba'athists on the ruling 18-man Presidential Council.

However, pro-Nasser elements are strong inside both the Syrian political and military machines, and there is no certainty that the Ba'athists can keep their hold on volatile Syria.

The Presidential Council, composed of six members from each nation, is to begin functioning as a transitional government in September. Nasser will be the transitional president.

Elections are to be held before the new Arab union becomes fully operational, 25 months hence.

Sources in Beirut reported: Six pro-Nasser ministers and six of the 25 members of the National Revolutionary Council walked out.

The Ba'athists in the army command, in a bid to take control pensioned off 47 non-Ba'athist officers.

Opposing the Ba'athists, Maj. Gen. Rashed Kuttaini resigned as deputy commander of the Syrian army.

Brig. Hussein el Kadi, army intelligence chief, was staying away from his office but had not resigned formally.

It was not known immediately what precipitated the resignations.

It appeared, however, that the split was an outgrowth of a Ba'athist-Nasserite power struggle that developed shortly after the two factions joined in the bloodless coup of March 8.

Acts Bolster New Reports Of Reprisals

(Continued From Page One)

advised to restrict movements to essential business.

Reports from Port au Prince said there were few signs of tension on the surface, but there was a strong undercurrent of unease. Responsible sources felt the situation might explode if the opposition finds a guiding force.

The informants added, however, that Duvalier's crackdown has been so widespread the opposition may be unable to mount a formidable challenge now. They also belittled Duvalier's claims of popular support and said most of the 10,000 demonstrators who hailed Duvalier on Tuesday had been carted into the city in trucks and buses.

The five-nation peace team of the Organization of American States meanwhile met with Dominican authorities in an effort to avert an armed clash between the two nations that share the island of Hispaniola.

The current unrest inside Haiti is the root of the trouble between the two nations.

Duvalier has accused President Juan Bosch's government of allowing Haitian opposition to use the Dominican Embassy in Port au Prince as a base for attacks against his regime. Twenty-two Haitians, including top army leaders, had taken asylum there.

Haitian troops invaded the embassy grounds a week ago and Bosch threatened to use force unless Haiti stopped what he called outrageous attacks against the embassy. The situation was complicated by the severance of diplomatic relations between the two countries.

After the OAS team interceded, Haiti offered to let 15 of the political refugees in the Dominican Embassy leave the country and the seven others go to the Colombian Embassy.

Haitian Foreign Minister Rene Calmers reportedly gave the OAS mission assurances that his government would respect the inviolability of the other Latin-American embassies in Port au Prince and the right of asylum of the more than 100 other Haitian refugees in them.

The OAS team brought the Haiti offer to Santo Domingo and it won acceptance from the Bosch government. However, the Duvalier regime was still under pressure from without and within as the Dominican armed forces remained on alert and other pressures built up aboard.

Venezuela's Senate, following up President Romulo Betancourt's declarations of support for the Dominican stand, condemned the Duvalier regime. A resolution adopted unanimously Friday denounced "the dictatorial regime of Haiti as the most infamous transgressor of human rights in the Americas."

MEASURING HEAT

CAPE CANAVERAL, Fla. (AP) — The amount of heat that moon exploring astronauts will encounter on returning through the earth's atmosphere will be studied by Project Fire.

The program involves launching Atlas-Antares rockets to an altitude of more than 400 miles. When the Antares second stage is at a height of 200 miles on the way back to earth, it will fire downward, pushing its nose cone to a speed of 25,000 miles an hour — the velocity at which the Apollo moonship will reenter the atmosphere.

THE HOTTER IT GETS . . .
THE MORE KELVINATOR COOLS
SQUIRREL CAGED BLOWERS
CERTIFIED NEMA RATED
ALL COPPER COILS
4000 BTU up to 30,000 BTU
PRICES START AT
$149.95
KELVINATOR BUILDS QUALITY PRODUCTS
MASSEY'S
801 JACKSON MONROE
116 TRENTON WEST MONROE

At DEW MUSIC...
Fender Fine Electric Instruments
THE CHOICE OF THE NATION'S TOP ARTISTS...
...THE FINEST FOR STUDENT MUSICIANS

• TRADE-INS ALLOWED ON ANY MAKES
• EASY MONTHLY TERMS
Park FREE at ANY DOWNTOWN LOT... LET US STAMP YOUR TICKET
DEW MUSIC CO.
339 DeSiard Monroe, La. 322-8127

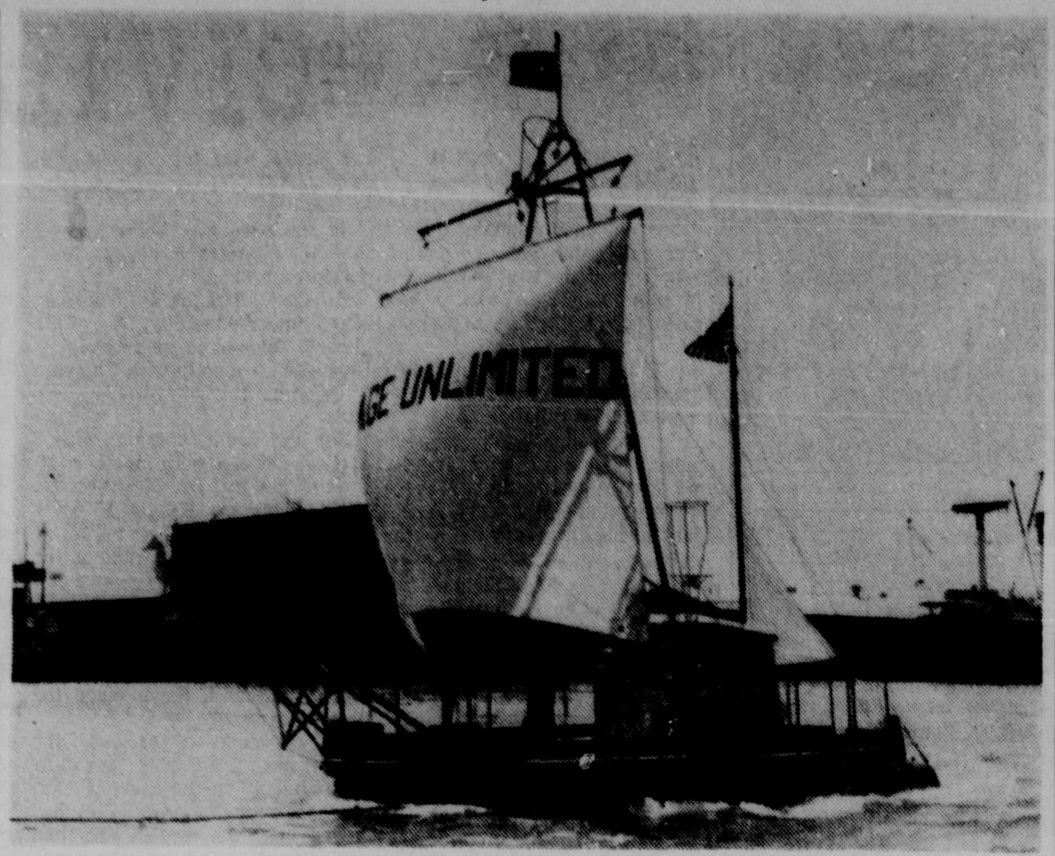

WILLIAM WILLIS, 70, stands aboard his raft, Age Unlimited, as it is towed from Harrison, N. J., to Port Newark, N.J. The raft, 33 feet by 20 feet, with metal pontoons, and weighing 10 tons, has a small deck house for storage of navigation and communication equipment. The raft will be carried by liner to Peru from where Willis will sail it alone more than 10,000 miles to Australia. Willis sailed a raft more than 6,000 miles from Peru to Samoa in 1954. (AP Wirephoto)

Solitary Man, 70, Is Pitted Against Sea

PORT NEWARK, N.J. (AP)—A steamer left here for Peru on Friday in a prelude to what promises to be the saga of a solitary man of 70 pitted against 1,000 miles of sea.

The ship carried William Willis of New York and a steel raft in which he plans to sail alone from Callao, Peru, across the Pacific to Australia.

Willis, a seaman-adventurer for 50 years, calls the raft "Age Unlimited" and he was quick to explain why.

He said he believes no man should allow himself to despair of accomplishing great things in the later years of his life.

"I may think about taking another trip like this when I'm 80," Willis said.

The steel 32x20-foot raft hoisted a gleaming white sail for its maiden voyage Thursday from nearby Harrison to a waiting tugboat.

The tugboat towed the "Age Unlimited" here for loading aboard the steamer, the Grace Line's Santa Margarita.

Willis already claims the record for a solo raft voyage by virtue of a 7,000-mile sail from Callao to the island of Samoa in 1954.

The Santa Margarita was due to reach Callao on May 16.

"We'll be under way by the first week in June," Willis calculated, "and we should be in Australia by September."

By "we" he meant himself and two animal companions—a cat and a dog.

Sheriff Officials 'Get Their Man' In Short Time

LAKE PROVIDENCE (Special) — Within the span of a few hours members of East Carroll Parish sheriff's department recaputred a prison farm escapee and apprehended two men with the carcass of 300-pound stolen calf in their car trunk.

C. A. Arnold, 49, who escaped from the parish prison farm late Thursday morning was apprehended at 11 that night in a Tallulah rooming house by city police and sheriff's officials.

Arnold was traced from Sondheimer where he cashed a $127 government check. He was taken to the parish jail here, sheriff's officials said.

Arnold was serving a sentence for theft. He had been out on probation, which was revoked and he again went to the prison farm. Last year, he also escaped from the prison farm and was apprehended in Bossier City, authorities reported.

Shortly after Arnold was jailed, the sheriff's department on a routine patrol in Garden Home and Goat Road area spotted a car traveling without lights.

Upon stopping the vehicle, the authorities said they found the two men in the car in a state of intoxication. After further investigation, the officials said they discovered a 300-pound Hereford calf in the trunk of the car.

After questioning, the sheriff's officials learned the calf had been killed on a levee near Holly Brooke Lake, property of Harvey Brothers of Transylvania.

The two men were identified as Douglas Rinicker and Deb Seymore, both of the Lake Providence area. Rinicker is charged with driving while intoxicated and cattle theft. Seymore was charged with cattle theft. Rinicker, whose bond was set at $750 is still in the jail here. Seymore is free after posting a $500 bond.

UNIFY PROGRAMS

CAIRO (AP)—The United Arab Republic, Syria and Iraq have agreed to unify their education programs in their new-born federation.

IN 'SERIOUS CONDITION'

'Heir' Of Russia Reportedly Is Ill

MOSCOW (UPI) — Frol Kozlov, Premier Nikita Khrushchev's heir-apparent, has had a second heart attack and is in "serious condition," informed East European sources said Friday.

There was no official announcement of the 55-year-old Kozlov's illness, in accordance with Soviet custom, but the sources said there is considerable concern about it among the Kremlin leaders.

Kozlov ranks directly below Khrushchev in the hierarchy of the Communist party, and Khrushchev once said he considered him his successor in the powerful post of party first secretary.

At present, he is both a party secretary and a member of the partys ruling Presidium.

But even if Kozlov recovers, as he appeared to do after his first heart attack some years ago, it was believed his health may make him too bad a risk to continue as Khrushchev's heir apparent.

SUPPORT REPORTS

Two recent events tended to support the reports of Kozlov's serious condition.

One was his absence from the May Day parade reveiwing stand atop Lenin's tomb Wednesday. The entire Soviet leadership turned out to watch the parade with visiting Premier Fidel Castro, and there was speculation that a vacation or a slight illness would not have been enough to keep Kozlov away.

Huge portraits of Kozlov were much in evidence at the May Day celebration, ruling out any question of his political disfavor.

The other event was Khrushchev's speech last month stressing the fact that at 69 he could not hope to continue holding his two top jobs—party chief and premier—forever.

The part that may have been prompted by Kozlov's health condition was Khrushchev's plea for obedience to the party Central Committee and its elected leaders, whoever they may be.

Jes' Ramblin'

(Continued From Page One)

when Jes' Ramblin' arrived.

Mr. Cooper's retirement closed out 30 years of "faithful and dependable service to the city," and fellow workers were unanimous in their praise of him. He'll be badly missed, but we've got a hunch he'll be dropping in from time to time.

Wild And Wooly

Friday was Western Day on the campus of Northeast Louisiana State College and it was tough distinguishing the good guys from the bad as those cayuses went galloping among the ivied halls of higher learning.

Anyone who wasn't suited out in wild west togs for the day were "headed at the pass" and slapped in the calaboose. Terms for a jail-break were reasonable though — it cost just a nickel to get out.

Hams

Calling all ham radio fans! Operators, their families and persons interested in citizens band radio operation have been invited to a big fish fry from 1 to 4 p.m. Sunday, sponsored by the Northeast Louisiana Radio League.

Festivities are set for the large picnic area in Cheniere Lake's Area Four reservation near West Monroe.

Holiday

The sixth grade of Monroe's Lida Benton Elementary School took off early Friday on a weekend holiday with a purpose. The 32 youngsters are on a tour of New Orleans and points south as an adjunct of their history studies.

The kids earned much of the money for the trip themselves, selling cupcakes baked by their mothers.

Along to help them appreciate the wonders they'll be seeing are their teacher, Mrs. Sara Harrison, their principal, Mrs. LeVerne Riddle, and room mothers, Mrs. Yvonne Nash, Mrs. Eunice Barker, Mrs. Leta Fay Purdy, Mrs. Flora Mae Burris, Mrs. Fern Burris, Mrs. Ida Mae Owens, Mrs. Guice, Mrs. Dorothy Parmer, Mrs. Katie Holloway and Mrs. Jean Baxter.

Board Meeting

A regular monthly meeting of the Monroe City School Board will be held at 3 p.m. Tuesday, according to Supt. Van D. Odom.

Political 'Pelters' Reported Arrested

BOGOTA, Colombia (UPI)—Police arrested four persons Friday charged with pelting a group of diplomats, including the U. S. ambassador, with rotten tomatoes and stench bombs.

Venezuelan Ambassador Santiago Ochoa Briceno, presiding at a photographic exhibit Thursday night at the Museum of Public Works, was hit various times by tomatoes. U. S. Ambassador Fulton Freeman and high Colombian officials were forced to leave the museum when stench bombs were thrown.

Police identified two of the four arrested men as university students and said all of them were Communists.

Rhode Island House Passes Lottery Bill

PROVIDENCE, R.I. (AP)—The Rhode Island House passed a state lottery bill by a substantial margin Friday. The vote was 60-23.

The measure — which proposes repeal of the state constitutional ban on lotteries — is expected to run into trouble in the Senate.

The lottery bill received favorable committee recommendations after New Hampshire's adoption of a state sweepstakes Tuesday.

To amend the state constitution as proposed requires approval of the current and next elected legislature as well as approval by the voters in a statewide referendum not before 1965.

Proponents said the envisioned lottery would raise an estimated $15 million for education, public assistance and other purposes.

Both Democratic and Republican floor leaders voted in favor of the measure.

"THAT'S RIGHT, NO BITE!"
says JOSEPH M. O'FARRELL, President of the Florida Breeders' Sales Association; Vice President and General Manager, Ocala Stud Farm, Inc., shown here with famous Kentucky Derby winner, Carry Back, bred at Ocala Stud.

MELLOW-MASH
Yellowstone
The Greatest American Whiskey
KENTUCKY STRAIGHT BOURBON, 86 PROOF & 100 PROOF BOTTLED-IN-BOND
DISTILLED & BOTTLED BY YELLOWSTONE DISTILLERY CO., LOUISVILLE—OWENSBORO, KY.

Federal Officials Accused Of Thwarting Prosecutions

JACKSON, Miss. (AP) — Two state judiciary officials accused federal civil and military authorities Friday of thwarting prosecutions stemming from the University of Mississippi desegregation riots.

The accusations came from Dist. Atty. Jesse Yancy Jr. of Bruce and Circuit Judge W. M. O'Barr of Okolona in an interview. They charged officials of both the civil and military branches of the government refused to cooperate and withheld information from the state in investigations into two riot deaths, a later shooting, four drunkenness cases and other matters.

They charged the government decision not to cooperate was a scheme to "suppress the true facts and deluge the American people with propaganda designed to place all the blame on the state of Mississippi and place the citizens of this state in an unfavorable light."

O'Barr is presiding judge of the circuit court district embracing the university and state criminal matters in the area would come before him. Yancy is charged with prosecuting any criminal violations in the district.

In the interview with The Associated Press, O'Barr said the government officials "set themselves up as judge and jury on every one of the cases. A stepchild is offered more courtesy than the government has shown Mississippi."

Yancy called attention to a legislative investigation into federal handling of prisoners taken during and after the rioting. The report charged systematic brutalities occurred after marshals brought the situation under control.

The legislative committee charged the government refused to furnish names and addresses of marshals on duty and federal authorities rebutted by saying it was late to ask federal testimony.

Yancy, noting the Justice Department had written earlier it saw no need for furnishing names, charged:

"They speak from both sides of their mouths. Their failure to offer any substantial denial of facts concerning brutalities committed by federal marshals during the Ole Miss situation is another government attempt to suppress the true facts."

Yancy charged nonco-operation by the government in several matters he handled.

He said the government refused to co-operate in his investigation into the deaths of two men during the Sept. 30 rioting, touched off by the appearance of Negro James Meredith on the campus for registration.

He said the government first said the marshals were not armed, "then they said the marshals were armed but did not use their pistols. When we asked for an inspection of their weapons by the FBI, they were slow starting and never did give us a report on all of them."

He said Ray Gunter, 23-year-old Oxford man, was shot in the head as he stood facing the marshals.

Yancy said he asked the FBI to check on two people who reportedly had information about the death of Paul Guihard, 30-year-old French reporter killed that night by a shot in the back at close range. "The FBI never did let us know what it found," he added.

An Army major, he said, refused to testify before the Lafayette County grand jury about the rioting on grounds "he was not authorized to give the grand jury information."

The government refused to cooperate in an investigation into a soldier's shooting into a dormitory weeks after the rioting, Yancy said, on grounds "he was operating within the scope of his authority."

"It (the shooting) was a useless thing and people could have been killed."

O'Barr noted four marshals had been charged with drunkenness at Holly Springs, where they were stopped on a telephone tip from Memphis.

They were transferred out of the area immediately afterward, Yancy said, and efforts to extradite them for trial in this legally dry state were futile.

O'Barr said ruefully it appeared the state could get rid of federal marshals and troops in such situations by placing charges against them.

"They will take them out then," he said, "and they won't come back because they won't bring them back for investigation."

The four marshals were arrested two days after the rioting when a 5-car convoy was stopped for inspection by state officers. None of the four were driving.

Justice Department officials denied the charges that four were drunk and two resisted arrest.

Mayor Seeks New Powers On Nightclubs

NEW ORLEANS (AP) — The mayor called for new laws giving police broader powers Friday after a French Quarter raid on five striptease nightclubs.

The raiding parties, striking simultaneously shortly after midnight, arrested 14 shapely striptease dancers and 20 other club employees.

The raids provided an unexpected show for Burbon Street's lively nightclub strip. Spectators cheered the stripteasers as they stalked to the paddy wagons. They all had been given time to dress.

Dist. Atty. Jim Garrison said the action was the opening of a drive to rid the city of prostitution. Padlock proceedings were filed against the clubs.

Mayor Victor Schiro said the month-long undercover investigation which preceded the raids showed new laws were needed to "allow law enforcement a wider field in which to operate."

Schiro's proposed amendments ranged from prohibiting the mingling of nightclub customer, entertainers and employees to forbidding "any story, skit, act or utterance or lines thereof defaming any religion or law enforcement officer or agency."

Police Superintendent Joseph I. Giarrusso said Police Maj. Raymond Ruiz conducted a month-long undercover investigation of the quarter.

Giarrusso said the agents found many Bourbon Street strip joints were operated in a manner so "strangely parallel" it suggested some kind of mutual link.

Results of the investigation were turned over to the FBI, which was checking for possible white slavery violations.

The raids were the first public indication of a truce between the district attorney and the police department.

In earlier criticism, Garrison had angrily accused the police of "monumental indifference" to his vice investigations.

The five clubs raided were Frieda's Parisienne, Silver Frolics, Mardi Gras Lounge, Guys and Dolls and the Flamingo Club.

Deaths

Bud Bennett

RUSTON (Special) — Funeral services for Bud Bennett, of Choudrant, will be held 10 a. m. today at Pleasant Grove Church near Choudrant.

Mr. Bennett died Thursday night in a Shreveport hospital.

Burial will be in Pleasant Grove Cemetery under direction of Kilpatrick Funeral Home of Ruston.

• • •

Mrs. Elsie Moore

EROS (Special) — Mrs. Elsie Moore, 83, of route two, Eros, died in a Monroe hospital early Friday morning after an illness of several months.

Funeral services will be held at 3 p.m. today in Mount Olive Baptist Church with the Rev. C. K. Brooks officiating.

Burial will be in the church cemetery under direction of Riser and Son Funeral Home of Columbia.

Survivors include three daughters, Mrs. Zula Head, and Mrs. L. A. Griffin, both of Eros and Mrs. W. A. Barron, Columbia; a son, Henry Moore, Eros; 13 grandchildren and 17 great-grandchildren.

The remains will lie in state at the residence until shortly before time for services.

Warning Issued On Solicitations

West Monroe Chamber of Commerce President Tex Kilpatrick Friday issued a special warning to residents against unlicensed door-to-door solicitation.

"One of the most annoying pests to arrive with the spring and summer months are the door-to-door solicitors who travel from city to city with the 'very latest' or the 'very best' item on the market," said Kilpatrick.

"Many of them do not even bother to buy a license, pay taxes, or boost in any way our local economy. Their purpose is to 'fleece' as many of our people out of their money as possible and move on to a new territory before action can be taken against them."

Kilpatrick urged that anyone contacted by door-to-door solicitation ask the solicitor to show a receipt for a license to operate in the city or to call the Chamber.

ZENITH
COLOR TV
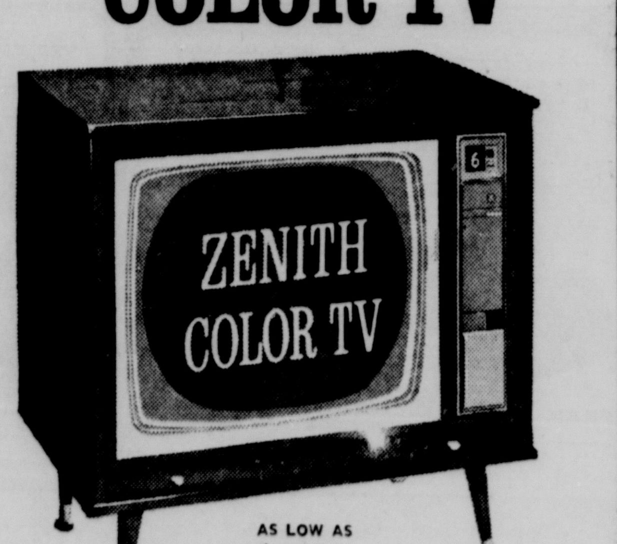
AS LOW AS
$4.00
PER WEEK
The PRINCETON • Model 6025
Trim contemporary low boy console.
LONGER TV LIFE!
exclusive GOLD
VIDEO GUARD TUNER
104 16-carat gold filled contact points which are virtually impervious to wear and oxidation.
tune tv from your easy chair
with SPACE COMMAND
REMOTE CONTROL
Fred Frantom, Vincent Zagone, Salesmen
APPLIANCE CENTER
CALVERT FRANTOM, Owner
1020 N. 4th, Monroe
Free Parking
FA 3-4427

Pennel Seeking Top Vault, Tribe Battles Five Teams

John Pennel goes after the highest pole vault ever and Northeast State battles five clubs, including the Southeastern Conference champion, for the team championship in the Northeast Invitational track and field meet Saturday night in Brown Staium.

The Invitational, second and last of this season's Northeast home appearances, will begin at 1:30 p.m. with preliminaries in the short running and hurdle events and javelin and broad jump finals. No admission will be charged for the afternoon session. The evening competitions begins at 7:00 with the pole vault, discus, and high jump. Admission for this portion of the meet will be $1.50 and 75c.

STATE ENTERS

Mississippi State, last year's SEC champ, Northwestern, Louisiana Tech, Southwestern, East Texas State and Northeast, the 1962 Gulf States Conference titlist, are entered in the meet, biggest here in several years. Competition for the team trophy is expected to be close with Northeast, Mississippi State and Southwestern considered the favorites.

Pennel, the handsome Northeast senior whose record-breaking vaults have made him one of the world's most renowned track and field athletes, will attempt Satuday to vault 16 feet, nine inches, two and a quarter inches higher than the world record 16-6 ¾ he cleared Tuesday and a quarter inch higher than the highest indoor mark set by Finland's Pentti Nikula Feb. 2.

If he clears the 16-9, Pennel will then attempt to become the first man to shatter the latest in pole vaulting's great barriers—17 feet.

In Tuesday's dual meet with Northwestern, Pennel made three attempts at 16-9, narrowly missing twice.

USES LUCKY POLE

Pennel has been experimenting this week with a new pole but Coach Bob Groseclose said Friday the vaulter would use the lucky pole he borrowed from Rice's Fred Hansen Saturday night. All six of Pennel's 16 feet vaults this year have been made with the red fiber glass pole he borrowed just before the Memphis Relays, where he went 16-3 for his first world record.

He has since gone 16-4 with the pole for a new record, 16-6¾ Tuesday for the latest record and 16-¼ or better on three other occasions.

Along with Pennel, one other Northeast great will make his final appearance before Monroe fans. The unbeaten quarter-miler, Randall Walker, is like Pennel, a senior. Walker ran his first race on Brown Stadium's crushed brick track in 1959 when he won the Southern AAU 220-yard hurdles as a high school senior. He came to Northeast that fall and has not lost a 440 for the past two years.

Another member of the Indian team, hurdler Eugene Franklin, inactive most of this year, is also a senior.

HEAVY FAVORITE

Walker is a heavy favorite to win the 440 and is expected to receive his strongest competition from teammates John Baker and rookie Cline Averett. Baker, a Jennings junior, did not compete in Tuesday's meet because of a severely bruised foot. Groseclose said Friday, however, that Baker was expected to run.

Baker is also a member of the Tribe's unbeaten mile relay teams along with Walker, Averett and Mike Wilson.

Indian Jay Goldsmith, Northwestern's Monty Ledbetter, Mississippi State's Billy Moore and East Texas State speedster R. L. Lasater are the top contenders in the 100-yard dash. Goldsmith has beaten all the entries except Moore, who owns two victories over the Northeast ace.

Charles McDonald is another Indian threat in the 100 and he, Goldsmith, Don Brant and star hurdler Dalton LeBlanc will form the Tribe 440-yard relay foursome.

LeBlanc and Walker may enter the 220 along with the century entries. Walker won the furlong Tuesday, edging LeBlanc in a torrid finish. Boht were credited with times of 22.0 on Brown's curved course.

Northwestern will have two crack entries in the 880, Jerry McGraw and Paul Simmons, while Indian Gayland LeBlanc is also among the contenders. However, Bill Sirmon of USL has recorded the fastest half mile among Saturday's entries with a 1:53.1.

ROBINSON FASTEST

The two distance events have the most attractive fields of any of the track events. The headliner is lean Malcolm Robinson, the Englishman from Southwestern who has run a 8:49.8 two-miler—fastest by a U.S. collegian this spring.

Robinson also has an excellent time in the mile, 4:07.1, and strong competition may push him to even faster times in his two specialties.

Mississippi State will enter two excellent runners — SEC cross country champion Jimmy Taylor and South African Malcolm Balfour. Robinson's teammate, Dan Fuselier, has good times in both the mile and two-mile as does Wade Cooper, Northwestern's Englishman.

Dalton LeBlanc is the high hurdles favorite with a best of 14.1, the third fastest time in the country this spring. Walker has a 23.3 in the 220-yard lows and LeBlanc a 23.4.

Frank Howard of Tech is favored in the high jump. He has a 6-5, best in Louisiana in the event.

Pennel, in addition to this pole vault mark, has Louisiana's best broad jump mark of 23-8 while teammate Tommy Edmonson has gone 23-3. Lowell Vaught and Pat Arceneaux of Southwestern have excellent shot put distances as does State's Justin Canale, and USL's Tommy Jameson has a 158-3 in the discus. Arceneaux has thrown the javelin 215-6½ this year and will be the favorite.

After Pennel, the best of the pole vaulters are Northeast's Edmonson, Northwestern's Brent Womack and Gary Johnson and Tech's Corky Corkern.

SEATTLE (AP) — Brian Sternberg, Washington's soaring sophomore, will have an opportunity Saturday to recapture the unofficial world pole vault record in a dual meet against Washington State University.

He was record claimant for three days after clearing 16 feet 5 inches in the Penn Relays.

Tuesday John Pennel, Northeast Louisiana State College Senior, vaulted 16-6¾.

Sternberg has cleared 16 feet only once on his home field and that was in a practice leap.

The recognized world mark is 16-2¾, held by Pentti Nikula of Finland. The Finn has reached 16-8¾ indoors, but indoor vaults do not receive official recognition.

COMPETING IN tonight's last home meet at Northeast are these members of the Tribe's unbeaten mile relay team. From left to right they are, Randall Walker, John Baker, Cline Averett and Mike Wilson. Walker is also a heavy favorite to win the 440-yard run and may get his stiffest competition from teammates Baker and Averett. Baker did not compete in Tuesday's meet because of a bruised foot, but is expected to run tonight.

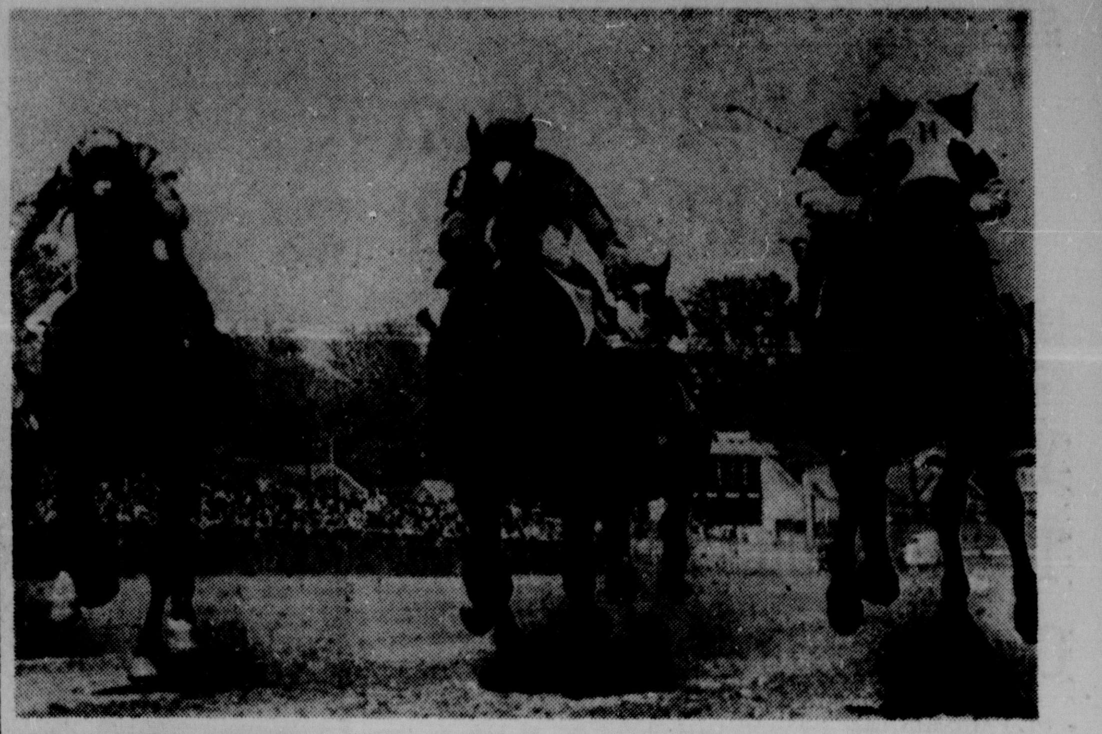

CHURCHILL DOWNS at Louisville, Ky., is already busy. In the third race Friday, the hoofs sailing across the finish line are Shot Rock, right, with Avelino Gomez up, the winner; Lyre, center, second, and Guy Guy, left, was third. The 89th running of the Kentucky Derby, the American classic in racing is today at Churchill Downs. (AP Wirephoto)

CLASSIC RACE TODAY

Two No-Losers Head 89th Kentucky Derby

By JOHN CHANDLER

LOUISVILLE, Ky. (AP)—Candy Spots and No Robbery, two colts who have never lost a race, plus another pair who sport unblemished records this season, headed the field for the 89th Kentucky Derby Saturday.

It could be one of the greatest races since Aristides won Derby No. 1 in 1875 and earned $2,850.

Rex C. Ellsworth's Candy Spots, the 6-5 favorite for the gruelling 1¼-mile race at Churchill Downs, has won 6-for-6, and could become the second straight California colt to capture America's blue ribbon classic. Decidedly won in record time a year ago.

The other unbeaten colt is No Robbery, a speedy late comer who has won five straight for the Greentree Stable of John Hay Whitney and his sister, Mrs. Charles S. Payson.

Never Bend, last year's champion 2-year-old from Capt. Harry F. Guggenheim's Cain Hoy Stable and John W. Galbreath's Chateaugay are both 3-for-3 this season. Never Bend is second choice at 5-2, with No Robbery next at 3-1 and Chateaugay, 15-1.

A field of nine, smallest in six years, is scheduled to go postward before about 100,000 fans at 4:30 p.m., EST, Saturday for the $125,000-added event. If all go, the pot will gross $151,400, with $108,900 for the winner.

The Derby will be televised and broadcast nationally with television from 4-5 p.m., EST, and radio from 4:15-4:45 p.m. The weatherman promised partly cloudy skies with the temperature around 78 degrees.

Patrice Jacobs' Bonjour, Ambush Stable's On My Honor, Walnut Hill Farms' Gray Pet, B. J. Ridder's Royal Tower and the rank outsider, J. J. Cherock's Investor, complete the field.

Never in Derby history have two horses gone into the race unbeaten. Seven undefeated horses have started, and only two have emerged from the race still with a perfect record in the last half century. They were Regret, the only filly winner, in 1915, and Morvich in 1922. Morvich was the first California-bred winner.

Most of the horses were out for either a walk, light gallop or a breeze around the track Friday morning. The heaviest drill was by No Robbery, the Wood Memorial winner, who went five-eighths in 59 2-5 seconds and galloped out 6 furlongs in 1 minute, 14 seconds. He was caught in 356 for the three eighths and 47 3-5 for the half.

Royal Tower blew out a half mile in 47 seconds, and went out five-eighths in a minute flat. Chateaugay breezed 35 1-5, and was pulled up in 48 seconds for the half. Never Bend walked the course, Candy Spots and On My Honor galloped around easily.

PP	Horse	Jockey	Prob. Odds
1.	Chateaugay	Baeza	15-1
2.	Investor	Callico	100-1
3.	Bonjour	Valenzuela	12-1
4.	Royal Tower	Hernandez	50-1
5.	Gray Pet	Gomez	20-1
6.	Never Bend	Ycaza	5-2
7.	No Robbery	Rotz	3-1
8.	On My Honor	Frey	30-1
9.	CandySpots	Shoemaker	6-5

Owners: 1, John W. Galbreath. 2, J.J. Cherock. 3, Patrice Jacobs. 4, B. J. Ridder. 5, Walnut Hill Farms. 6, Cain Hoy Stable. 7, Greentree Stable. 8, Ambush Stable. 9, Rex C. Ellsworth.

All carry 126 pounds.

Gross value: $151,400 with nine starters; $108,900 to winner, $25,000 to second, $12,500 to third, $5,000 to fourth.

Post time: 4:30 p.m., EST.

Television: 4-5 p.m., EST (CBS).

Radio: 4:15-4:45 p.m., EST (CBS.

WIN 5-1, 3-0

USL Wins Pair From Bulldogs

LAFAYETTE (Special) Southwestern regained second place in the Gulf States Conference standings here Friday by sweeping a doubleheader from Louisiana Tech, 5-1 in the opener and 3-0 in the nightcap.

Bulldog hurlers Leslie O'Neal and Harry Stelly turned in superb route - going performances for the home club, stopping the heavy Tech bats with just seven hits and one unearned run.

Tech came to town as runner-up to league - leading Southeastern (12-4), holding a .005 percentage lead over third place Southwestern. The double win, however, raised USL to a 10-7 record while the upstate Canines slipped back to third spot at 7-8.

Southwestern can cinch second place here Monday when Northwestern will furnish the opposition in the season's final twinbill. Tech closes against Northeast State at Ruston.

O'Neal spun a neat four - hitter in the opener yesterday to give him a 7-2 season record. His teammates, meanwhile, hopped on Newell Blume for nine safeties, including two each by Leonard Kleinpeter, Eddie Mouton and John Devillier.

One of Mouton's blows was an inside - the - park homer in the fifth inning. The lanky slugger in both games had four hits in five trips, and scored three times.

In the second game Stelly had control of his foe all the way, giving up only three hits, two off the bat of Kelton Bacon. The classy southpaw from Opelousas issued no walks, and only two Tech base runners advanced as far as second base.

The triumph was Stelly's sixth of the year against three losses. Mouton and Devillier again contributed two hits apiece, also Ashton Chaisson.

USL center fielder Lionel Kleinpeter grabbed a pair, and the freshman ace has now hit safely in 23 of Southwestern's 26 games this season. He leads all Bulldog batters with a .338 average.

SECOND GAME

LA. TECH (0)	ab	r	h	bi	USL (3)	ab	r	h	bi
Laird 3b	3	0	0	0	Chaisson ss	2	0	2	1
Labenne ss	3	0	0	0	Lnd Kle'r 2b	1	0	0	0
Mitchell rf	3	0	0	0	Richard 1b	3	0	0	0
Bacon c	3	0	2	0	O'Neal rf	3	0	0	0
c-Poynter	0	0	0	0	Lnl Kle'r cf	3	1	1	0
Garrett 2b	3	0	0	0	Mouton c	3	1	2	0
McNabb cf	3	0	0	0	Storms 3b	3	0	0	0
Lee lf	2	0	0	0	Devillier lf	2	1	2	1
Powell p	0	0	0	0	Stelly P	1	0	0	0
Sewell 1b	1	0	0	0					
a-Opel lf	1	0	1	0					
Woodson p	1	0	0	0					
b-Rowe	1	0	0	0					
Sneed 1b	0	0	0	0					
Totals	24	0	3	0	Totals	21	3	7	2

Score by innings:

La Tech	000	000	0—0	3	1
USL	020	010	0—3	7	0

a-Singled for Sewell in 6th.
b-Struck out for Woodson in 6th.
c-Ran for Powell in 7th.

E: Garrett. PO-A: USL 21-8, La Tech 18-8. LOB: USL 4, La Tech 3. 2B: Mouton, Bacon. SB: Mouton, Devillier. SAC: Lnl Kleinpeter 2, Stelly.

PITCHING SUMMARY

	IP	H	R	ER	BB	SO
Stelly (6-3)	7	3	0	0	0	5
Woodson (LP, 5-2)	5	7	3	3	1	2
Powell	1	0	0	0	0	0

Time: 1:35.

Indian Golfers Top Delta State To End Season

Led by Chip Lyman's two-under-par 68, Northeast State's golf team humbled Delta State, 19-2, to end its regular season with a .500 record.

Lyman fired a 33-35 — 68 over the Bayou DeSiard Country Club course to defeat Delta's Tommy Fisher, 3-0, in the No. 2 match and claim medalist honors.

The victory was the fourth in dual play for Northeast against four defeats. The Indians play in the Gulf States Conference tournament in Ruston next Thursday and Friday.

Mark Womack shot a 75 to best Charles Ellington, 2½-½, in the afternoon's No. 1 match.

All of Northeast's golfers won their matches with Delta picking up all its points one - half point at a time. Five singles were played instead of six as originally planned.

The summary (Northeast golfer listed first)

No. 1 — Mark Womack (36-39—75) beat Charles Ellington (36-40—76), 2½-½.

No. 2 — Chip Lyman (33-35—68) beat Tommy Fisher (37-38—75), 3-0.

Lyman and Womack (32-34—66) beat Ellington and Fisher (34-35—69), 3-0.

No. 3 — Jimmy Warren (37-35—72) beat Jim Pongetti (39-37—76), 2½-½.

No. 4 — Ken Renwick (37-36—73) beat Bob Moore (38-37—75,) 2½-½.

Renwick and Warren (35-32—67) beat Moore and Pongetti (36-35—71), 2½-½.

No. 5 — Henry Hinkle (36-35—71) beat Ronnie Scott (36-38—74), 2½-½.

Orioles Drop Tigers Into Loop Cellar

DETROIT (AP)—Luis Aparicio and Joe Gaines capped a Baltimore Orioles' four-homer assault with consecutive ninth inning drives for an 8-5 victory over Detroit that dropped the Tigers into last place in the American League Friday night.

The Tigers, losers of three straight and 11 of their last 14, fell one-half game behind Washington.

Rookie pitcher Les Narum and Bob Johnson also homered for the Orioles, who battled back from a 3-0 deficit. Narum's two-run home run came in his first major league at bat in the fourth. Johnson's shot tied the score 5-5 in the eighth.

Aparicio hit his homer off the left field screen on Paul Foytack's first pitch of the ninth. Gaines followed with his homer two pitches later.

Brooks Robinson drove in three Baltimore runs with a two-run double in the third and a sacrifice fly after the two homers in the ninth.

Night Game

BALTIMORE	ab	r	h	bi	DETROIT	ab	r	h	bi
Aparicio ss	5	1	2	1	Wood 3b	5	1	2	1
Gaines lf	4	2	2	1	McAuliffe 2b	4	0	0	0
Snyder lf	0	0	0	0	Bruton cf	4	0	1	0
Smith rf	4	1	1	0	Kaline rf	4	1	1	1
Gentile 1b	5	1	2	0	Triandos c	3	1	1	0
Robinson 3b	4	0	1	3	Colavito lf	3	0	1	2
Johnson 2b	4	1	2	1	Herzog 1b	3	1	1	0
Brandt cf	5	0	2	0	Fern'ndez ss	3	1	0	0
Orsino c	4	1	0	0	Mossi p	0	0	0	0
Estrada p	1	0	0	0	Foytack p	2	0	0	0
Narum p	1	1	1	2	Anderson p	0	0	0	0
aSaverine	1	0	0	0	bKostro	1	0	0	0
Stock p	1	0	0	0					
Totals	39	8	13	8	Totals	32	5	7	4

a—Struck out for Narum in 6th; b—Struck out for Anderson in 9th.

Baltimore	002 200 013—8
Detroit	122 000 000—5

E—Gaines, Fernandez. PO-A—Baltimore 27-13, Detroit 27-9. DP—Johnson, Aparicio and Gentile; Robinson and Gentile; Fernandez, McAuliffe and Herzog. LOB—Baltimore 9, Detroit 5.

2B—Gentile, Robinson, Kaline, Colavito. 3B—Herzog. HR—Narum, Johnson, Aparicio, Gaines. SB—Aparicio. SF—Robinson.

	IP	H	R	ER	BB	SO
Estrada	2 1-3	6	5	5	3	1
Narum	2 2-3	1	0	0	1	2
Stock W, 3-0	4	0	0	0	1	3
xMossi	3	6	4	4	1	2
yFoytack L, 0-1	5	4	3	3	2	3
Anderson	1	3	1	1	m0	0

x—Faced 2 men in 4th. y—Faced 2 men in 9th.

HBP—By Mossi (Orsino). WP—Estrada 2. Balk—Mossi. U—Honochick, Runge, Stewart, Salerno. T—2:46. A—10,953.

NEVILLE SECOND

Jonesboro-Hodge Wins Top Honors In 2-AA Track Meet

JONESBORO (Special)—Jonesboro - Hodge's fast coming track and field team took firsts in nine events and placed in all but one to easily win the district 2-AA meet here Friday before approximately 1,500 spectators.

In winning their second meet of the season, Jonesboro's johnny-come-latelies scored 104½ points. Neville, defending state champions, was second with 79, followed by Ruston with 68, Haynesville 25 and Winnfield 23½.

First and second place winners advance to the state meet in Lafayette next Friday with third place winners as alternates.

Four new district records were set and the rapidly improving Tigers of Jonesboro accounted for two of them.

Strongman Robert Marrus of Jonesboro set one in the shot put with a 51-7 heave. Marrus also won the javelin on a 191-3½ toss.

Teammate Richard Vail copped another new mark, beating Neville's Fred Vogel in the 120-yard high hurdles on a 14.6 clocking. Vogel came back to beat Vail in the 180 lows in 19.9 for a record. The Neville speedster also ran the 100 in 10.3 for another first. And Ruston's Lynn Morris his best in the state 6-4 in the high jump for a new standard with 6-3½.

Jonesboro upset Neville in the 880 relays on a 1:31.7 clocking, but the Monroe Bengals took both the 440 and mile relays.

Shot Put — Marrus, Jonesboro; Lindsey, Neville; McCartney, Winnfield; Sparks, Neville; Taylor, Ruston (51-7 new district record).

880 - yard relay: Jonesboro (Jones, Buchan, Collins and Garlington); Neville, Ruston, Haynesville and Winnfield (1:31.7).

Javelin: Marrus, Jonesboro; Edmunds, Ruston; Boone, Jonesboro; Liner, Ruston; Johnson, Neville (191-3½).

High Jump: Morris, Ruston; Bailey, Jonesboro; Edmunds, Ruston; Trawick, Winnfield; Allen, Winnfield (6-3½) (new district record).

Broad jump: Frezzill, Haynesville; Jones, Jonesboro; Reeves, Jonesboro; Liner, Ruston; Pierce, Neville (20-4).

Discus: Aubrey Futrell, Jonesboro; Morris, Jonesboro; Trawick, Winnfield; Lindsey, Neville; Cathey, Ruston (124-8).

Pole Vault: Reeves, Jonesboro; tei between Taylor, Neville, and Miller, Haynesville; Canal, Neville; tie between Sherman Haynesville, and Echols, Ruston (12-0).

120 yard highs: Vail, Jonesboro; Vogel, Neville; tei between Patterson, Ruston, Brooks, Neville; Wyatt, Winnfield (14.6) (new record).

100 yard dash: Vogel, Neville; Garlington, Jonesboro; Holt, Neville; tie between Adney, Ruston, and Terrill, Jonesboro (10.3).

880 - yard run: Buchan, Jonesboro; Hatch, Ruston; Maddox, Haynesville; Warren, Winnfield; Franklin, Ruston (2:02.6).

440-relay: Neville (Holt, Goorley, Vogel, Howard); Jonesboro, Ruston Winnfield, and Haynesville (44.0).

Hop-Step-Jump: Reeves, Jonesboro; Pyles, Jonesboro; Morris, Ruston, Liner, Ruston; Frizzell, Haynesville (40-10).

440 - yard dash: Howard, Neville; Collins, Jonesboro; Borgkvist, Neville; Folk, Ruston; Wroten, Haynesville (50.7).

180 lows: Vogel, Neville; Vail, Jonesboro; Patterson, Ruston; Goorley, Neville; tie between Wyatt and Shows, Ruston (19.9) (new record).

Mile Run: Hatch, Ruston; Blackstock, Ruston; McLane, Winnfield; Smith, Neville; Bouldree, Haynesville (4:47.2).

220 - Dash: Garlington, Jonesboro; Holt, Neville; Terrill, Jonesboro; tie between Wright, and Adney, Ruston (22.5).

Mile Relay: Neville (Braud, Goorley, Borgkvist, and Howard), Jonesboro, Ruston, Haynesville, and Winnfield (3:28.4).

WIN NIGHTCAP, 10-5

Tribe Splits With McNeese And Thomas Sets Record

LAKE CHARLES (Special) — Northeast State and McNeese State split a Gulf States Conference doubleheader in a wild afternoon of baseball in which a new league record was set and a hit - ladden, high - scoring nightcap followed a pitcher's dual in the opener.

Joe Kazmar and Ed Quimby tied up in a titanic mound struggle in the opener with McNeese winning on Kazmar's brilliant hitter. Quimby, the loser, held McNeese to two hits.

Northeast roared back in the nightcap, sending three Cowboy hurlers to the showers and winning 10-5 on an eight-hit attack.

Indian speedster Alton Thomas broke the record when he stole a base in the nightcap to up his record to 10.

Quimby, tough in defeat, fanned nine Cowpoke batters and walked only two in going all the way. It was his third loss against four victories.

McNeese scored one run in the third inning when Gayle McDonald made second on an error, moved on to third and scored on Fred Limbocker's fielder's choice.

Jimmy Blake trippled to center in the sixth and scored on Kazmars' grounder past first.

The victory was Kazmar's first against two defeats this year.

Northeast opened the second game with Red Hall's three-run homer in the first inning. McNeese tied it up 4-4 in the bottom of the third and went ahead 5-4 in the fourth, but three-run barrages in the fifth and sixth gave Northeast the win.

The split left the Tribe 8-10 in GSC play with a doubleheader with Louisiana Tech in Ruston Monday the only games left on the slate. McNeese is now 7-11.

Jerry Godwin survived eight McNeese hits to go the route for Northeast in the second game and up his record to 5-4 for the year. Jim Walters, the first of four 'Poke hurlers was the loser. He lasted four and two-thirds innings and gave up five runs on four hits to collect his fourth defeat without a victory this year.

Northeast	ab	r	h	bi	McNeese	ab	r	h	bi
Thomas lf	2	0	0	0	Limb'kr lf	2	0	0	1
McGinn 2b	2	0	0	0	Cormier rf	3	0	0	0
Pace 1b	3	0	0	0	Blake ss	2	1	1	0
Lock'd 1b	0	0	0	0	Kazmar p	3	0	1	1
Dykes 3b	3	0	1	0	Hunter cf	3	0	0	0
Hall cf	3	0	0	0	Gigear 2b	3	0	0	0
Kincaid c	2	0	0	0	M'd'ald 3b	2	1	0	0
Prince ss	2	0	0	0	Craft c	1	0	0	0
Elkins rf	2	0	0	0	Walters 1b	1	0	0	0
Quimby p	2	0	0	0					
Totals	21	0	1	0	Totals	20	2	2	2

Northeast	000 000 0—0
McNeese	001 001 x—2

E—Craft, Dykes, PO—A, NLSC 18-6, McNeese 21-12, DP—Blake, Gigear to Walters, LOB-NLSC 3, McNeese 4, 3BH—Blake, SB—Dykes, Limbocker, Sac-Walters, Limbocker.

PITCHER'S RECORDS

	IP	H	R	ER	BB	SO
Quimby (L4-3)	6	2	2	1	2	9
Kazmar (W1-2)	7	1	0	0	3	4

U—Navage, Stubelefield, t-2:00.

Northeast	ab	r	h	bi	McNeese	ab	r	h	bi
Thomas lf	3	1	2	1	Limb'kr lf	4	1	0	1
McGinn 2b	2	3	0	0	Cormier rf	1	0	1	0
Pace 1b	4	2	1	1	Hic'n rf p	3	1	1	1
Dykes 3b	3	0	1	2	Blake ss	3	0	0	0
Hall cf	4	1	1	3	Kaz'r 1b p	3	0	0	0
Kincaid c	3	1	1	0	Hunter cf	3	0	1	2
Prince ss	3	1	1	0	Gugear 2b	3	0	1	0
Murray rf	3	1	1	2	M'D'ld 1b	3	1	0	0
Godwin p	2	0	0	1	Craft c	3	1	2	1
					Walters p, 1b, rf	3	1	1	0
					Trahan p	0	0	0	0
Totals	27	10	8	10	Totals	32	5	8	5

Northeast	301 033 0—10
McNeese	004 100 0— 5

E—Prince, Blake and Dykes, PO—A NLSC 21-7, McNeese 21-12, LOB—NLSC 1, McNeese 5, 2BH—Walters, Pace, 3BH—McDonald, HR—Hall, Murray, Thomas, SB—Thomas, McGinn (2), Dykes, Blake, Sac—Godwin.

PITCHER'S RECORD

	IP	H	R	ER	BB	SO
Godwin W5-4)	7	8	5	2	2	6
Walters (LO-4)	4 2-3	4	5	2	2	1
Kazmar	1-3	2	2	2	0	0
Hickman		1	2	3	0	0
Trahan	1	0	0	0	0	0

WP—Hickman, PB—Kincaid

U—Stubelfield, Navage, t-2:30.

Dixie Senior State Meeting In Alexandria

ALEXANDRIA (Special) — Representatives of Dixie Senior Baseball, Inc., will hold their state meeting here Sunday, May 12.

The meeting is set for Effie's restaurant at 12 a.m.

State commissioner Louis Girard of Metairie said all persons interested in Dixie Senior baseball are invited to attend. Dixie Senior baseball is a program for boys ages 15-17 and more than 125 teams are expected to be franchised in Louisiana for the 1963 season.

New leagues will be franchised at the meeting here and dates for district tournaments will be decided.

The state tournament will be held in Bossier City August 5-9 and the World Series in Monroe, August 12-17. State championship teams from Louisiana, Texas, Mississippi, Florida, Tennessee, Georgia, Alabama and Virginia will be in the World Series along with host teams from Monroe and West Monroe.

Liston-Floyd Fight Set Back

LAS VEGAS, Nev. (AP) — The heavyweight title fight between champion Sonny Liston and Floyd Patterson, scheduled to be held in Las Vegas June 27, has been postponed, The Associated Press was reliably informed Friday night.

Dixie Tryouts Begin Today

Tryouts for the Dixie Senior League baseball teams begin at 9:30 a.m. today at Legion Memorial Stadium. Boys 15-17 years old are eligible.

The next tryouts will be next Saturday.

Scores

By The Associated Press

BASEBALL

LSU 4, Tulane 2
Mississippi State 5, Mississippi 3
McNeese 2-5, Northeast Louisiana 0-10
USL 5-3, La. Tech 1-0

GOLF

Northeast Louisiana 19, Delta State 2

Vince Lombardi, coach of the champion Green Bay Packers, is the only mentor who has never been involved in a tie game in the National Football League.

Three others ticketed for outfield duty were listed as infielders in February.

Baseball Calendar

AMERICAN LEAGUE

	W	L	Pct.	GB
Kansas City	14	8	.636	—
Boston	10	7	.588	1½
New York	10	7	.588	1½
Baltimore	12	10	.545	2
Los Angeles	12	12	.500	3
Chicago	9	9	.500	3
Cleveland	7	9	.438	4
Minnesota	9	12	.429	4½
Washington	9	13	.409	5
Detroit	8	13	.381	5½

FRIDAY'S RESULTS

Cleveland 2, Los Angeles 1
Kansas City 3, Boston 1, night
New York 4, Minnesota 3, night, 10 innings.
Washington 5, Chicago 2, night
Baltimore 8, Detroit 5

SATURDAY'S GAMES

New York (William 1-1) at Minnesota (Kaat 1-2)
Washington (Stenhouse 1-1) at Chicago (Fisher 0-4).
Cleveland (Donovan 1-2) at Los Angeles (McBride 2-2), night.
Boston (DeLock 1-1) at Kansas City (Thies 0-0), night.
Baltimore (Barber 4-2) at Detroit

NATIONAL LEAGUE

	W	L	Pct	GB
St. Louis	15	8	.652	—
Pittsburgh	12	7	.632	1
San Francisco	14	9	.609	1
Milwaukee	13	11	.542	2½
Chicago	11	11	.500	3½
Los Angeles	11	12	.478	4
Philadelphia	9	11	.450	4½
Cincinnati	8	11	.421	5
New York	8	13	.381	6
Houston	7	15	.318	7½

FRIDAY'S RESULTS

San Francisco 5, New York 3, night
Philadelphia 4, Houston 3, night
Pittsburgh 13, Los Angeles 2, night
Cincinnati 6, St. Louis 0, night
Chicago 10, Milwaukee ,7 night

SATURDAY'S GAMES

San Francisco (Pierce 1-2) at New York (Craig 2-2).
Los Angeles (Miller 2-1) at Pittsburgh (Schwall 1-0).
St. Louis (Gibson 0-0) at Cincinnati (Maloney 2-1).
Houston (Johnson 1-3) at Philadipphia (Culp 2-1).

USL Wins Net Match By 4-3

LAFAYETTE (Special) — The University of Southwestern Louisiana posted a close 4-3 victory over Louisiana Tech in a dual tennis match here Friday.

SINGLES

Robert Taylor (Tech) beat Eddie Bankston 6-0 6-1.

John Breaux (USL) beat Dennis Perry 6-3 6-2.

Buddy Norred (Tech) beat Cleo Smith 6-3 6-2.

Dennis Aucoin (USL) beat M. [illegible]

Wayne Locke (USL) beat Richard Murihead 6-3 6-2.

DOUBLES

Taylor - Perry (Tech) beat Bankston - Breaux 4-6 6-4 6-4.

Locke Smith (USL) beat Norred Dortlone 6-2 6-2.

SPEAKING OF SLUMPS

Reds Explode To Beat Cards

CINCINNATI (AP)—The slump-ridden Cincinnati Reds exploded for 11 hits Friday night and, sparked by the home runs of Leo Cardenas and rookie Pete Rose, whipped National League leading St. Louis 6-0.

Joe Nuxhall won his first game of the season, scattering five hits as he evened his record at 1-1.

Cardenas, one of the few Reds hitting consistently, singled off Cards starter Ernie Broglio in the first inning, then hit his first home run in the third.

Rose hit his homer in the fifth with one out and one aboard. Successive singles by Vada Pinson, Frank Robinson and John Edwards added another run and Robinson scored on a line-out.

That was all for Broglio, now 3-1, who was replaced by Harry Fanok. It took the Reds until the seventh to get to him as they scored a run on two walks and a single by Gene Freese.

Ken Boyer wass spiked in the right knee by Edwards in the fourth inning. Several stitches were acquired.

Night Game

ST. LOUIS	ab r h bi	CINCINNATI	ab r h bi
Flood cf	4 0 0 0	Cardenas ss	4 2 2 1
Groat ss	4 0 0 0	Rose 2b	5 1 2 2
White 1b	4 0 0 0	Pinson rf	5 1 3 0
Boyer 3b	2 0 0 0	Robinson lf	5 1 1 0
Maxvill 3b	2 0 0 0	Edwards c	3 1 1 1
Altman rf	4 0 1 0	Coleman 1b	2 0 0 1
James lf	3 0 0 0	Freese 3b	4 0 1 1
Oliver c	3 0 1 0	Harper cf	3 0 0 0
Javier 2b	3 0 3 0	Nuxhall p	4 0 1 0
Broglio p	2 0 0 0		
Fanok p	0 0 0 0		
aBurke	1 0 0 0		
Olivo p	0 0 0 0		
Totals	32 0 5 0	Totals	35 6 11 6

a—Struck out for Fanok in 8th.

St. Louis .... 000 000 000—0
Cincinnati .... 001 040 10x—6

E—White, Fanok. PO-A—St. Louis 24-10, Cincinnati 27-10. LOB—St. Louis 5, Cincinnati 10.

2B—Oliver, Cardenas. 3B—Rose, Pinson. HR—Cardenas, Rose. SB—Pinson 2. S—Cardenas. SF—Coleman.

	IP	H	R	ER	BB	SO
Broglio L, 3-1	5	9	5	5	0	1
Fanok	2	1	1	1	3	4
Olivo	1	1	0	0	0	0
Nuxhall W, 1-1	9	5	0	0	0	8

WP—Broglio. U—Walsh, Conlan, Burkhart, Pelekoudes. T—2:23. A—8,839.

Yankees Edge Twins In 10th On Home Run

ST. PAUL-MINNEAPOLIS (AP)—Clete Boyer's home run to the opposite field with one out in the 10th inning lifted the New York Yankees to a 4-3 victory over the Minnesota Twins Friday night.

Boyer slammed a Dick Stigman pitch 365 feet over the right field fence. It was Boyer's third home run of the season.

The blow broke up a tense pitcher's duel between Stigman and the Yankees' Bill Stafford and reliever Jim Bouton, who pitched no-hit ball the final four innings for his second victory without a loss.

Stafford had weakened in the sixth when the Twins tied it 3-3 on Earl Battey's fourth homer, a two-run blast into the left field bleachers.

Harry Bright also homered for the Yankees, a solo shot to right center in the sixth that gave New York a 3-1 lead.

Stigman, who settled down after a rocky start when the Yanks tagged him for three hits and two runs, was charged wiht his third defeat in five decisions. He went the distance.

Night Game

NEW YORK	ab r h bi	MINNESOTA	ab r h bi
Boyer 3b	5 1 2 1	Green cf	4 0 1 0
Rich'dson 2b	5 1 1 0	Power 1b	5 0 0 0
Tresh cf	5 1 1 1	Rollins 3b	4 0 0 0
Howard c	3 0 1 0	Allison rf	5 0 1 0
Bright 1b	4 1 3 1	Hall lf	4m1 0 0
Maris rf	4 0 0 0	Battey c	2 2 1 2
Lopez lf	4 0 0 0	Allen 2b	4 0 1 0
Kubek ss	3 0 0 0	Versalles ss	4 0 1 1
Stafford p	2 0 0 0	Stigman p	3 0 1 0
aLinz	1 0 0 0		
Bouton p	1 0 0 0		
Totals	37 4 8 3	Totals	35 3 6 3

a—Linz poppe dout for Stafford in 7th.

New York .... 200 011 000 1—4
Minnesota .... 010 002 000 0—3

E—None. PO-A—New York 30-8, Minnesota 30-9. DP—Allen, Versalles and Power. LOB—New York 5, Minnesota 7.

2B—Richardson, Versalles, Green, Allen. 3B—Tresh. HR—Bright, Battey, Boyer. S—Green.

	IP	H	R	ER	BB	SO
Stafford	6	6	3	3	3	4
Bouton W, 2-0	4	0	0	0	1	1
Stigman L, 2-3	10	8	4	4	2	8

WP—Stigman. U—Paparella, Soar, Haller, Smith. T—2:40. A—29,168.

Pirates Bomb Dodgers 13-2 On 15 Bingles

PITTSBURGH (AP)—The Pittsburgh Pirates rattled Los Angeles pitchers for 15 hits, including a pair of homers by Bob Bailey, and capitalized on an assortment of Dodger miscues Friday night for a 13-2 victory behind the six-hit pitching of Alvin McBean.

McBean, now 2-1 for the year, struck out six and walked four. He held the Dodgers scoreless over the first six innings, but they picked up one run in the seventh and another in the eighth.

With two outs and one runner on in the fourth, the Pirates erupted for four runs against Dodger starter Larry Sherry on three straight singles and a triple to the right center field wall by Bob Skinner.

LOS ANGELES	ab r h bi	PITTSBURGH	ab r h bi
Wills ss	2 0 0 0	Schofield ss	5 1 3 1
Trace'ski ss	1 0 0 0	Virdon cf	3 1 2 1
Gilliam 2b	3 0 1 0	Savage cf	1 0 1 1
Zimmer 2b	0 0 0 0	Skinner lf	5 0 1 1
Fairly lf	4 0 1 1	Stargell 1b	4 1 1 0
T. Davis 3b	2 1 0 0	Clemente rf	5 2 2 0
Howard rf	4 0 2 0	Burgess c	4 1 1 2
Roseboro c	3 0 1 0	Mazer'ski 2b	2 2 0 0
Rowe p	0 0 0 0	Bailey 3b	5 4 3 5
bMoon	1 0 0 0	McBean p	5 1 1 0
Skowron 1b	4 0 0 0		
W. Davis cf	4 1 1 0		
Sherry p	0 0 0 0		
Richert p	0 0 0 0		
aMcMullen	1 0 0 0		
Smith p	0 0 0 0		
Camilli c	1 0 0 0		
Totals	30 2 6 1	Totals	35 13 15 11

a—Struck out for Richert in 6th; b—Grounded into force out for Rowe in 9th.

Los Angeles .... 000 000 110—2
Pittsburgh .... 000 444 01x—13

E—Wills, Howard, Roseboro. PO-A—Los Angeles 24-11, Pittsburgh 27-18. DP—Schofield, Mazeroski and Stargell 2. LOB—Los Angeles 6, Pittsburgh 9.

2B—Gilliam, Savage, Stargell. 3B—Skinner, Clemente. HR—Bailey 2. SB—Moon. SF—Burgess.

	IP	H	R	ER	BB	SO
Sherry L, 0-2	3 2-3	7	4	4	2	3
Richert	1-1-3	4	4	4	1	0
Smith	1	3	4	4	1	0
Rowe	2	1	1	1	0	1
McBean W, 2-1	9	6	2	2	4	6

HBP — By McBean (T. Davis), by Smith 2, (Schofield, Savage). WP—Richert, Smith, McBean. Balk—Richert. U—Forman, Gorman, Landes, Sudol. T—2:21. A—16,960.

North Texas Wins Crown In Southern

ATHENS, Ga. (AP) — North Texas State fought off a stern challenge by Memphis State and Georgia Friday and won the team championship in the Southern Intercollegiate Golf tournament.

The Eagles finished with a 36-hole total of 588 strokes, while the runnerup spot was shared at 589 by Memphis State and Georgia.

Georgia successfully defended its Southeastern Conference title, defeating Florida by eight strokes for the championship, run concurrently with the Southern Intercollegiate.

Houston took fourth place in the SIC with a 591, its first tournament loss since the 1961 NCAA championship.

Bud McEwen of Memphis State held the individual lead with a 141 total, three strokes ahead of Georgia sophomore Jack Oliver.

Georgia was the only team to place all of its members in Saturday's 36-hole windup.

FIRST ROUND

Two Ladies Lead In Peach Blossom

By KEN ALYTA

SPARTANBURG, S. C. (AP)—National Open champion Murle Lindstrom and Sherry Wheeler, who is rounding out her first year as a pro, shot par 72 golf Friday to share the first round lead in the 54-hole, $7,500 Peach Blossom-Betsy Rawls Open Tournament.

Each matched the 35-37 par figures of the 6,200-yard Country Club of Spartanburg course to lead their three closest challengers by one stroke. Tied at 73 were Kathy Whitworth, whose $17,000 won last year placed her second on the earnings list; Peggy Wilson, also nearing the end of her first professional year, and stocky Cynthia Sullivan, part-time touring player from Florence, S.C.

Defending champion Mary Lena Faulk and Marilynn Smith, who earlier this week won the Titleholders Tournament, followed at 74.

Murle Lindstrom	35-37—72
Sherry Wheeler	35-37—72
Cynthia Sullivan	35-38—73
Peggy Wilson	36-37—73
Kathy Whitworth	34-37—73
Mary Lena Faulk	38-36—74
Marilynn Smith	37-37—74
Mickey Wright	37-38—75
Shirley Inglehorn	35-40—75
Sandra Haynie	37-39—76
Beth Stone	38-38—76
JoAnn Prentice	36-40—76
Sandra Spuzich	37-39—76
Clifford Ann Creed	40-37—77
Gloria Fetch	38-39—77
Judy Torluemke	39-38—77
Sybil Griffin	39-38—77
Marlene Hagge	38-39—77
Sandra McClinton	37-40—77
Barbara Romack	38-40—78

Tech Golfers Host Demons In Last Match

RUSTON (Special) — Louisiana Tech and Northwestern State golf teams meet in a dual match here Saturday afternoon in final preparation for the Gulf States Conference meet here next Thursday and Friday.

In an earlier meeting, Tech and NSC tied 9-9 in Natchitoches. Tech's team has been getting stronger as the season progresses. Senior Ed Michaud of Hodge and Sophomore Lyn Fuller of Longview, Tex., made rapid progress. Both have been steady performers in backing up Roy Pace, the number 1 performer and captain of the team.

Pace will play his final dual match for Tech against NSC's Robert Flagler Saturday at the Ruston Country Club. Flagler, of Shreveport, has won a number of tournaments and is well-known at the Shreveport clubs. A large gallery is expected to follow their play Saturday afternoon.

Tech's spring sports program closes with the track team in the Northeast Invitational Saturday, a twinbill against the Indians here in baseball Monday, and a tennis match with USL here Tuesday.

The Bulldog golf team, which is unbeaten in dual matches for two years and has lost only one in three years, will try to maintain that status in the season — closer against the Demons.

JACK NICKLAUS, who shot an 8-under par 64 for a new course record in Thursday's first round of the Tournament of Champions at Las Vegas, Nevada, shoots from the rough on the second fairway after his drive hit a spectator and bounced off the fairway. Nicklaus and Arnold Palmer, who shot a 34-32-66 for the par 72 Desert Inn course, threaten to make a two-man show of the $60,000 tournament. (AP Wirephoto)

PALMER IN SECOND

Nicklaus Continues Work Of Leading Champs' Meet

By BOB MYERS

LAS VEGAS, Nev. (AP)—National Open champion Jack Nicklaus continued his wrecking job in the $60,000 Tournament of Champions Friday, clubbing out a 4-under-par 68. That stretched his lead after 36 holes to five strokes over Arnold Palmer.

Once again playing the par 36-36—72 Desert Inn Country Club course as if he owned it, 23-year-old Jack toured the premises in 34-34. His 68 obviously was not as sensational as his tournament record breaking 64 Thursday but it gave him a fat cushion going into the final two rounds Saturday and Sunday. His total score was 132.

Palmer had 137, and two strokes back was Bill Casper Jr., with 33-36-70—139.

"I feel I'm playing good enough to win but I haven't had any luck at all with my putting," Palmer said.

Nicklaus, who also owns the Masters title and is playing in this desert attraction for the first time, had two birdies and one bogey on the first side, and coming home he had three birdies and a bogey.

Palmer had a 35-36—71.

With Nickalus out front and flying, and 12 strokes under par for the 36 holes, Palmer waged a second place war, first with Bill Collins and then with Casper, another former National Open champion.

Collins, who was three strokes behind Nickalus and one shy of Palmer setting out, was on even terms with Arnie and even led him by one stroke after seven holes. But then he ran into a horrible fate. He bogied the eighth and after drviing out of bounds on the ninth and landing in the water, Collins took a triple bogey 7 for a 38.

He finished with a 75 and a total of 142.

The rotund Casper, meanwhile, got into the scramble with an eagle and a birdie for a 33 on the front nine and came on in with 69.

Alone at 140 was Jerry Barber with a 69, and tied at 141, were Tony Lema, 69; Bob Goalby, 68; Johnny Pott, 71 and Jack Cupit 70.

South Africa's Gary Player, along with Australia's Bruce Crampton and Billy Maxwell each had their second straight 73. With Doug Ford at 75, they all tied at 146.

Three time winner Gene Littler took a 74 for 147.

For the second straight day the weather was sunny and hot and the wind, which can cause havoc, remained relatively calm.

"I played better with my 68 than with 64," said Nicklaus, which seemed a little strange. "I had the ball closer to the hole Friday. I made a couple of 30-footers Thursday but I didn't make anything Friday."

"I drove the ball bad until the 12th hole," Nicklaus continued. "Then I figured I was swinging a little too fast on my backswing and as a result I was pushing the ball to the right."

Palmer had some difficulty through no fault of his own on the 220-yard par 3 seventh hole. His tee shot just missed the green and barely trickled into the water surrounding the green.

LOS ANGELES, Nev. (AP)—Golf scores after 36 holes in the $60,000 Tournament of Champions:

Jack Nicklaus	64-68—132
Arnold Palmer	66-71—137
Bill Casper Jr.	70-69—139
Jerry Barber	71-69—140
Johnny Pott	70-71—141
Jacky Cupit	71-70—141
Tony Lema	72-69—141
Bob Goalby	73-68—141
Bo Wininger	70-72—142
Gardner Dickinson	71-71—142
Doug Sanders	70-71—142
Bill Collins	67-75—142
Ted Kroll	72-71—143
Dan Sikes	72-72—144
Al Geiberger	72-73—145
John Barnum	72-73—145
Billy Maxwell	73-73—145
Bruce Crampton	73-73—146
Gary Player	73-73—146
Doug Ford	71-75—146
Gene Littler	73-74—147
Lionel Hebert	71-76—147
Bobby Nichols	75-73—148
Don January	76-72—148
Ray Floyd	76-74—150
Dave Ragan	77-74—150
Al Johnston	79-72—151

Dixie Youth Baseball

NORTHSIDE PARK

In Northside Dixie Youth Baseball Friday Night, American Oil defeated Monroe Building and Loan, and Barker's Rentall beat Foremost Dairy by identical scores of 4-3.

In the first game between American Oil and Monroe Building and Loan, the winning battery was Danny Barr, pitching and Bill Bryant catching.

The leading hitter for the winners was Bill Young with three hits in three trips to the plate.

Pitcher Terry Moreau was credited with the defeat.

In the second game Billy Caples and Larry Wiggins collect three hits between them to give Barker's the win. Wayne Fleming won the game for Barker's, while Mark Wiegard took the loss. Wiegard also chipped in with a hit but to no avail.

SOUTHSIDE PARK

In games at Southside park KUZN defeated Texaco by the score of 8-7, and Heard and Son defeated First National Bank 9-0.

The leading hitter for KUZN was Wren Stevenson who got two hits, while the leading hitter for the losing Texaco team was Raymond Pache who also got two hits.

Mike Johnston won the first game for Heard and Son giving up two hits and no runs while Ricky North worked for the losers, giving up nine runs on eight hits.

Jerry and Mike Johnston each collected two hits for the winners, and Mike North and Tommy Nichols got a hit apiece for the losers.

Nats' Hit Spree Sinks Chicago By 5-2 Margin

CHICAGO (AP) — The free-swinging Washington Senators, seeking to escape the American League cellar, rolled up 13 hits, and rang up their third straight victory Friday night with a 5-2 triumph over the Chicago White Sox.

Southpaw Don Rudolph, backed by an attack which included Larry Osborne's fifth homer, scored his second victory in four decisions and limited the Sox to five hits.

Chicago broke ahead 1-0 in the first inning when Jim Landis walked, stole second and scored on a single by Floyd Robinson.

Washington went ahead to stay in the third, scoring twice on singles by Chuck Cottier, Ed Brinkman, a sacrifice by Rudolph and Jim King's two-out single.

Osborne made it 3-1 in the fourth with his homer and Washington added single runs in the sixth and seventh with Jimmy Piersall and Osborne singling the home.

Chicago's other run came in the sixth on a home run by Dave Nicholson.

Night Game

WASHINGTON	ab r h bi	CHICAGO	ab r h bi
Piersall cf	5 0 1 1	Landis cf	3 1 0 0
King rf	4 0 1 2	Fox 2b	2 0 1 0
Minoso lf	5 0 1 0	Weis 2b	2 0 0 0
Hinton 3b	5 1 2 0	Robinson rf	4 0 1 1
Osborne 1b	3 1 2 2	Nicholson lf	4 1 2 1
Retzer c	2 0 0 0	Cun'ham 1b	3 0 0 0
bLock	1 0 0 0	Hansen ss	4 0 1 0
Schmidt c	2 0 0 0	Ward 3b	4 0 0 0
Cottier 2b	4 2 2 0	Lollar c	3 0 0 0
Brinkman ss	4 1 2 0	Buzhardt p	1 0 0 0
Rudolph p	3 0 2 0	aCarreon	1 0 0 0
		Baumann p	0 0 0 0
		cH'shb'ger	1 0 0 0
		DeB'chere p	0 0 0 0
Totals	38 5 13 5	Totals	32 2 5 2

a—Fouled out for Buzhardt in 4th; b—Struck out for Retzer in 5th; c—Flied out for Baumann in 7th.

Washington .... 002 101 100—5
Chicago .... 100 001 000—2

E—Hinton, Brinkman, Lollar. PO-A—Washington 27-9, Chicago 27-15. DP—Osborne and Brinkman; Hansen, Weis and Cunningham. LOB—Washington 10, Chicago 6.

2B—Cottier, Rudolph. 3B—Hinton. HR—Osborne, Nicholson. SB—Landis. S—Rudolph.

	IP	H	R	ER	BB	SO
Rudolph W, 2-2	9	5	2	2	2	2
Buzhardt L, 1-1	4	7	3	3	0	3
Baumann	3	5	2	2	1	1
DeBusschere	2	1	0	0	2	1

HBP—By Rudolph (Lollar). WP—DeBusschere. U—Rice, Valentine, McKinley, Chylak. T—2:19. A—11,953.

BULOVA OFFICIAL TIMEPIECE

Buy a Bulova and you buy the same matchless Bulova craftsmanship that goes into the creation of the most accurate, compact, mechanical instrument ever created for timing purposes—the Bulova Timer.

R & A JEWELERS

is honored to sponsor the world-renowned Bulova Timers that will be used as the Official Timepiece at

NORTHEAST STATE RELAYS

taking place

Sat. May 4th at Monroe, La.

BULOVA DIAMOND DREAM

The radiance of 2 flashing diamonds highlights the dainty case. 17 jewels adjustable expansion bracelet. In yellow or white. $59.95

BULOVA "23"

The watch that has everything. 23 jewels, self-winding, certified waterproof,* shock-resistant, anti-magnetic, all-steel case. $59.95

EASY CREDIT TERMS

R&A Jewelers

323 DeSiard, Monroe FA 3-3401

NORTH LOUISIANA RALLY

Three Teams Capture Honors In Tech Meet

RUSTON (Special) — Benton, Columbia and Waterproof won team honors in track and field for Districts 1-B, 2-B and C at the annual North Louisiana Rally at Louisiana Tech here Friday.

In district 1-B, Benton had a wide edge over other foes, piling up 86 points to 51½ for Plain Dealing. Haughton had 44 points for third and Coushatta was fourth with 30.

In District 2-B, Columbia's 71 points gave the Tide a big margin over Vidalia which had 58. Crowville was third with 46 and Sterlington was fourth with 24.

Waterproof won handily in Class C competition with 96 points to Atlanta's 67 for second place. Sikes was third with 63½ and Bienville finished fourth with 37½.

The two top finishers in each event in the Class B district qualified for the regionals while the top two in Class C qualified for state competition.

CLASS C
TEAM TOTALS

Waterproof 96, Atlanta 67, Sikes 63½, Bienville 37½, Shongaloo 13, Collinston 2.

100 Dash—Parker, Sikes; Mize, Waterproof, 10.6.

220 — Parker, Sikes; James, Waterproof, 22.5

440 — Hopkins, Waterproof; Jordan, Bienville, 54.7

880 — Baker, Shongaloo; Cain, Sikes, 2:06.3

Mile — Rolen, Sikes; Haynes, Shongaloo, 5:06.0

120 Hurdles—Poindexter, Bienville; Walker, Waterproof, 18.7

220 Hurdles — Poindexter, Bienville; Hanson, Atlanta

440 Relay — Waterproof (Martiene, Hoplins, Mize, James, Sikes, 47.8

880 Relay — Waterproof (Martiene, Hopkins, Mize, James), Atlanta, 1:39.7

Mile Relay — Sikes (Rolen, C. Rolen, Womack, Thompson) Waterproof, 3:47.7

Pole Vault — Tie - Walker, Waterproof; Barnes, Atlanta 10-0

Shot Put — Hughes, Lancaster; Waterproof, 42½

High Jump — Tie - Smith, Atlanta; Brown, Bienville 5-4

Javelin — Mize, Waterproof; Walker Waterproof 157-4¼

Discus — James, Waterproof; Walker, Waterproof 127-2

Broad Jump — Parker, Sikes; Rice, Atlanta 20-9¾

Triple Jump — Smith, Atlanta; Rice, Atlanta 38-3

CLASS 2-B
TEAM SCORING

Columbia 71, Vidalia 58, Crowville 46, Sterlington 24, Block 22, Southside 19, Wisner 19, Davidson 18, Newellton 9, Sicily Island 8, Holly Ridge 6.

100 Dash — Duff, Columbia; Reed, Holly Ridge, 10.8

220 Dash — Duff, Columbia; Hemler, Sterlington 23.7

440 Dash — Arnold, Crowville; Peebles, Crowville 53.9

880 Run — Dark, Columbia; Ashley, Crowville 2:07.1

Mile Run — Dark, Columbia; Ashley, Crowville 4:54.6

120 Hurdles — Dennis, Sicily Island; Bolton, Columbia 16.6

220 Hurdles — Nations, Vidalia; Tie Newton, Thornton, Columbia 22.7

440 Relay — Vidalia (Stevenson, Holloway, Poole, Wiggins), Columbia 46.9

880 Relay — Columbia (McKeithen, Newton, Thornton, Duff), Sterlington 1:35.6

Mile Relay — Crowville (Peebles, Harper, Arnold, Ashley), Columbia 3:41.8

Pole Vault — Tie Ashley, Crowville; Poole, Vidalia, Scott, Davidson 10-0

Shot Put — Wisner, Vidalia; Wall, Southside 45-1

High Jump — Sanders, Wisner; Tie, McKeithen, Columbia; Byrd, Vidalia; Myers, Vidalia. 5-6

Javelin — Wisner, Vidalia; Hemler, Sterlington 162-11½

Discus — Pratt, Sterlington; Hutchins, Block 120-10

Broad Jump — Sanders, Wisner; Adkins, Block 18-3

Triple Jump — Green, Davidson; Flint, Davidson 38-7½

DISTRICT 1B
TEAM SCORES

Benton 86, Plain Dealing 51½, Haughton 44, Coushatta 30, Cotton Valley 21, Sarepta 19, Arcadia 14½, Ringgold 10, Logansport 7, Bernice 3, Simsboro 2½

100 Dash — Weems, Sarepta; Daniels, Cotton Valley 10.5

220 Dash — Daniels, Cotton Valley; Weems, Sarepta 23.4

440 Dash — Weems, Sarepta; Stratton, Benton 52.2

880 Run — Matthews, Sarepta; Hamiter, Plain Dealing 2:06.2

Mile Run — Hamiter, P.D.; Kemp, Coushatta 4:54.5

120 Hurdles — Childs, Haughton; Head, Benton 16.8

220 Hurdles — Padgett, Haughton; Chandler, P.D. 21.9

440 Relay — Benton, Plain Dealing, 45.4

880 Relay — Benton, Cotton Valley, 1:33.3

Mile Relay — Benton, Logansport 3:38.8

Pole Vault — Head, Benton; Alford, Benton 12-2

Shot Put — Seward, Choushatta; Jimmerson, Benton 42-7½

High Jump — Tie - Giles, P.D.; Harvey, Logansport 5-6

Javelin — Rowell, Ringgold; Campbell, Benton 158-0

Discus — Seward, Coushatta; Craig, Benton 105-7¼

Broad Jump — Lawrence, Benton; Hamiter, P.D. 21-8

Triple Jump — Lawrence, Benton; Giles, P.D. 45-1¾

AT BURNEYVILLE

Dowling Wins 2nd Round With 33

BURNEYVILLE, Okla. (AP)—Husky Jim Dowling took the early second round lead in the $20,000 Burneyville Open Golf Tournament Friday with a sizzling 5-under par 35-33—68 despite gusty winds, and made his two-day total 141.

He started the day with an even par 73, at that time far behind the lead of 69 shared by six players through the opening round.

Playing in sunny but windy weather, the 27-year-old Wichita, Kan., tourist did not have a bogey on his tip. He dropped a 6-footer for a birdie 4 at No. 4, a 25-footer for a birdie 3 on the 7th and 2-putted No. 13 from 30 feet for a birdie 4.

He reached the 495-yard 10th with a drive and a No. 2 iron and rolled in a 20 foot putt for an eagle 3.

With more than two-thirds of the field on the course, it was apparent gusty winds would send scores above the brisk pace set Thursday when 50 players equalled or bettered par 73 over the 7,080-yard resort course.

Trailing Dowling in second place of the six players tied for the was Bob Pratt of Las Vegas, one first round lead. He matched par had a 73 to go with an opening 71. Gene Bone of Flint, Mich., who

Bruce Devlin	72-68—140
Ted Ball	69-71—140
Jim Dowling	73-68—141
Bill Dunk	37-68—141
Tommy Aaron	70-71—141
Juan Rodriguez	72-70—142
Jimmy Powell	71-71—142
Bob Goetz	69-73—142
Bob Pratt	69-73—142
Gay Brewer Jr.	72-70—142
Bert Weaver	69-73—142
Jerry Edwards	69-74—143
Al Murray	74-69—143
Frank Beard	70-73—143
x-Charley Coe	70-73—143
Don Essig III	72-72—144
Don Massengale	73-71—144
Mike Souchak	73-71—144
Buster Cupit	73-71—144
Jim Wright	73-71—144
Gene Bone	71-73—144
Frank Lake	72-72—144
Jack Martin	73-71—144
Dean Refram	74-70—144
Pete Fleming	73-72—145
Ron Thomas	72-73—145
Bob Shave	72-73—145
Jack Rule	74-71—145
Ed Moehling	77-68—145
Chris Gers	71-74—145
Roger Dunn	71-74—145
Babe Hiskey	71-74—145
Glen Fowler	70-75—145

x-Amateur

GREAT WESTERN N.Y. STATE WINES 1.19 5TH

GLENMORE 90 PROOF 6 YR. OLD 3.89 5TH

SALES TAX INCLUDED

Package A & A Stores

THREE STORES TO SERVE YOU

AT HOWARD GRIFFIN . . .

Deluxe Bow Dura Craft

FISHING BOAT

The only new development in fishing boats in over 25 years.

Wonderful new deluxe bow created by Duracraft for 12' and 14' fishing boats. This new modified V-bow is a departure from the old conventional square end. Adds greater strength . . . eases through high waves without pounding.

PRICES START AT $119.50

TERMS TO SUIT YOUR BUDGET

Lap Stake KING FISHER by Duracraft ● 12 Ft. Model SALE $109.50

8 OUT OF 10 CHOOSE Johnson SEA-HORSE IN NORTHEAST LOUISIANA

WHY NOT YOU!

Best service facilities of any outboard dealer in this area and the only complete parts availability. Our 32 years experience guarantee your satisfaction when you buy Johnson.

BEST TRADE-IN OFFERS
TERMS TO SUIT YOU

HOWARD GRIFFIN

"World's Largest Johnson Dealer"

700 S. Grand Phone 325-9652

BACK IN FIRST

Causey Single Caps A's Win

KANSAS CITY (AP)—The four-hit pitching of Ed Rakow and a two-run single by Wayne Causey that capped a three-run seventh inning uprising gave Kansas City a 3-1 victory over Boston Friday night and put the Athletics back in first place in the American League.

The Red Sox, who came to town with a six percentage point lead over the Athletics, could do nothing with the tall Kansas City right-hander who pitched his third victory against a single loss.

Boston scored only in the second inning, largely because Rakow made a wild pitch. After two were out Frank Malzone hit a pop fly single and went to second on Rakow's errant heave while Eddie Bressoud was batting. Bressoud promptly drove Malzone home with a single.

The game was a vice-tight pitching duel between Rakow and Bill Monbouquette for six innings with the Boston hurler holding the 1-0 edge.

But the A's erupted with a five-hit outburst in the seventh that sent Monbo to the showers and produced three runs. It could have been worse had it not been for a base running lapse by Bobby Del Greco. After Ed Charles and Manny Jiminez led off with singles, Del Greco ran for Jiminez. George Alusik rifled a drive to the left with a leaping catch. Del Greco ran for Jiminez. George Alusik rifled a drive to the left field fence, that Carl Yastrzemski hauled in with a leaping catch. Del Greco, thinking the drive would fall safely, had rounded second base and easily was caught in a double play.

But Bill Bryan and Rakow followed with singles that disposed of Monbo and brought in Arnold Early, who gave up the two-run single to Causey.

Night Game

BOSTON	ab	r	h	bi	KANSAS CITY	ab	r	h	bi
Schilling 2b	3	0	0	0	Causey ss	4	0	1	2
Mejias cf	4	0	0	0	Tartabull cf	4	0	1	0
Y'trze'ski lf	4	0	1	0	Lumpe 2b	3	0	0	0
Stuart 1b	4	0	0	0	Siebern 1b	4	0	1	0
Clinton rf	4	0	0	0	Charles 3b	4	1	1	0
Malzone 3b	2	1	1	0	Jimenez lf	3	0	2	0
Bressoud ss	2	0	1	1	aDelGr'co lf	0	0	0	0
Tillman c	3	0	0	0	Alusik rf	2	0	0	1
Monb'q'te p	2	0	1	0	Cimoli rf	0	0	0	0
Earley p	0	0	0	0	Bryan c	3	1	1	0
					Rakow p	3	1	1	0
Totals	29	1	4	1	Totals	30	3	8	3

a—Ran for Jimenez in 7th; b—Struck out for Earley in 8th.

Boston	010 000 000—1
Kansas City	000 000 30x—3

E—Yastrzemski. PO-A — Boston 24-10, Kansas City 27-13. DP—Yastrzemski and Stuart; Charles, Lumpe and Siebern; Causey, Lumpe and Siebern. LOB—Boston 4, Kansas City 5. SF—Alusik.

	IP	H	R	ER	BB	SO
Monb'quette L, 2-3	6 2-3	7	3	3	1	3
Earley	1-3	1	0	0	0	0
Nichols	1	0	0	0	0	0
Rakow W, 3-1	9	4	1	1	1	8

HBP—By Rakow (Schilling, Malzone). WP—Rakow. U—Stevens, Napp, Umont, Kinnamon. T—2:20. A—14,021.

WHOSE NIGHT?

Fisher 2-Runner Wins For Giants

NEW YORK (AP)—Jack Fisher turned Willie Mays Night into a Jack Fisher night Friday with a winning two-run double and a six-hitter as San Francisco downed the New York Mets 5-3 before 49,431 fans, the largest major league crowd of the year.

Mays, presented with a mountain of gifts before the game, had to settle for a run-scoring double in four trips.

Duke Snider's fourth homer gave the Mets their first run in the first, his double to right drove in Ron Hunt with the tying run in the sixth after the Giants had scored twice in the third, and he tagged another homer for the Mets' third run in the ninth.

Jose Pagan's single, a sacrifice, Harvey Kuenn's single and Felipe Alou's sacrifice fly produced the first Giants run in the third. After Willie McCovey was hit by a Jay Hook pitch, Mays outlegged a double to second, scoring Kuenn.

Ed Bailey's single and Joey Amalfitano's double preceded Fisher's two-run, tie-breaking double off the left field wall in the seventh. The Giants added another run in the eighth on singles by Orlando Cepeda, Bailey and Amalfitano that knocked out Hook, who lost his fourth straight.

Fisher evened his record at 2-2.

Night Game

SAN FRANCISCO	ab	r	h	bi	NEW YORK	ab	r	h	bi
Kuenn 3b	4	1	1	0	Neal 3b	4	0	0	0
Bowman 2b	0	0	0	0	Hunt 2b	4	1	2	0
F. Alou rf	4	0	1	1	Snider lf	4	2	3	3
McCovey lf	4	0	0	0	Kran'pool rf	4	0	0	0
Mays cf	4	0	1	1	Harkness 1b	4	0	0	0
Cepeda 1b	4	1	1	0	Hickman cf	4	0	0	0
Bailey c	4	1	2	0	Coleman c	2	0	0	0
Am'fit'o 2-3b	4	1	2	1	Moran ss	3	0	1	0
Pagan ss	4	1	1	0	Hook p	2	0	0	0
Fisher p	2	0	1	2	Stallard p	0	0	0	0
					aThron'y	1	0	0	0
					Rowe p	0	0	0	0
Totals	34	5	10	5	Totals	32	3	6	3

a—Struck out for Stallard in 8th.

San Francisco	002 000 210—5
New York	1000 001 001—3

E—Kuenn. PO-A—San Francisco 27-10, New York 27-16. DP—Pagan unassisted. LOB—San Francisco 7, New York 3.

2B—Mays, Snider, Amalfitano, Fisher. 3B—F. Alou. HR—Snider 2. S—Fisher, Bowman. SF—F. Alou.

	IP	H	R	ER	BB	SO
Fisher W, 2-2	9	6	3	3	1	7
Hook L, 0-4	7 2-3	10	5	5	0	2
Stallard	1-3	0	0	0	0	0
Rowe	1	0	0	0	1	0

HBPP—By Hook (McCovey). U—Crawford, Venzon, Steiner, Donatelli. T—2:43. A—49,431.

Balk Aids Cubs To Clip Braves In 8th Inning

MILWAUKEE (AP)—Aided by a balk, the Chicago Cubs pushed across an eighth inning run on Lou Brock's single, snapped a 7-7 tie and went on to defeat the Milwaukee Braves 10-7 Friday night.

Third baseman Ron Santo, Billy Williams and Ernie Banks each cracked homers as the Cubs handed the Braves their first defeat at home in eight games.

Santo hit his fourth homer with two mates aboard in the third, while Williams and Banks connected for their second and fifth, respectively, to insure the Chicago triumph in the ninth.

The Cubs pushed across the tie-breaking run against Claude Raymond, the fourth of five Milwaukee hurlers.

Andre Rodgers opened the eighth with a single and went to second on a balk. The call upset Raymond and he walked Merritt Ranew. Brock eventually drove in Rodgers.

The Braves staked Warren Spahn to a 2-0 lead, but the 42-year-old southpaw was shelled for the second time in six starts by a four-run Chicago uprising in the third.

Milwaukee rookie Len Gabrielson and Hank Aaron homered for Milwaukee. It was Aaron's ninth.

Night Game

CHICAGO	ab	r	h	bi	MILWAUKEE	ab	r	h	bi
Brock rf	5	1	2	2	Dillard lf	3	1	1	0
Hubbs 2b	5	2	3	0	Funk p	0	0	0	0
Williams lf	5	2	2	2	Raymond p	1	0	1	0
Santo 3b	5	1	2	4	Fischer p	0	0	0	0
Banks 1b	5	1	1	1	eMaye	1	0	0	0
Rodgers ss	4	1	2	0	MLarker 1b	3	1	0	1
N.Mat'ws cf	4	1	1	0	H.Aaron rf	4	1	1	3
Bertell c	0	0	0	0	E.Mat'ws 3b	2	1	0	0
bRanew c	2	1	1	1	Gab's'n cf-lf	3	1	1	2
Buhl p	2	0	0	0	Torre c	3	0	0	0
Schultz p	0	0	0	0	Bolling 2b	4	1	1	0
cLandrum	1	0	0	0	Menke ss	4	0	1	1
Brewer p	0	0	0	0	Spahn p	1	0	0	0
dWill	1	0	0	0	Lemaster p	0	0	0	0
McDaniel p	0	0	0	0	aJones cf	3	1	1	0
Totals	39	10	14	10	Totals	32	7	7	7

a—Singled for Lemaster in 5th; b—Doubled for Bertell in 6th; c—Grounded out for Schultz in 6th; d—Fouled out for Brewer in 8th; e—Popped up for Fischer in 9th.

Chicago	004 012 012—10
Milwaukee	110 230 000— 7

E—E. Mathews. PO-A—Chicago 27-6, Milwaukee 27-10. DP—Bolling and Larker. LOB—Chicago 7, Milwaukee 4.

2B—Santo, Ranew, Jones, Raymond. 3B—Hubbs, Dillard, Menke. HR—Santo, Williams, Banks, Gabrielson, H. Aaron. SB—N. Mathews, Brock. S—Torre. SF—Larker.

	IP	H	R	ER	BB	SO
Buhl	4 1-3	6	7	7	2	0
Schultz	2-3	0	0	0	1	2
Brewer W, 2-0	2	1	0	0	0	3
McDaniel	2	0	0	0	1	0
Spahn	2	4	4	3	2	3
Lemaster	3	3	1	1	1	2
Funk	2-3	3	2	2	0	1
Raymond L, 3-3	2 2-3	4	3	3	1	2
Fischer	2-3	0	0	0	0	2

x—Faced 4 men in 3rd.

HBP—By Raymond (Rodgers). WP—Schutz. Balk - Brewer, Raymond 2. PB—Bertell. U—Weyer, Barlick, Vargo, Harvey. T—3:25. A—15,113.

Solunar Tables

By JOHN ALDEN KNIGHT

The solunar periods, during which there is maximum fish and wildlife activity, are printed below. Majjor periods begin at the times shown and last for an hour and a half or two hours. Minor periods are shorter.

Date	Day	A.M. Minor	A.M. Major	P.M. Minor	P.M. Major
May					
4	Sat.	2:10	8:15	2:25	8:35
5	Sun.	2:50	8:55	3:05	9:15
6	Mon.	3:30	9:35	3:45	9:55
8	Wed.	4:50	10:55	5:05	11:20
9	Thur.	5:35	11:40	5:50	
10	Fri	6:20	12:05	6:40	12:30

Three Run Rally Gives Phils Win Over Colts, 4-3

PHILADELPHIA (AP) — Roy Sievers' pinch-hit double with the bases loaded triggered a three-run sixth inning rally that gave Philadelphia 4-3 victory over the Houston Colts Friady night.

Sievers, who has been warming the bench for more than a week, batted for Clay Dalrymple after right-hander Bob Bruce was replaced on the mound by southpaw George Brunet.

With two strikes on him, Sievers drove a long fly into the right field corner, scoring two runs and Don Hoak came in with the deciding score after Johnny Temple bobbeld Carl Warwick's relay.

The Colts counted two runs off starter Chris Short in the second inning on Howie Goss' third home run.

There was never a dull moment during the early action, especially in the fifth inning when the Colts claimed they were deprived of a home run by the umpires.

With Johnny Temple on base, Warwick unloaded a shot that appeared to come off the seats in the left field upper deck. But umpire Ed Jackowski at third base ruled the ball was in play despite heated protests from the Colts bull pen.

HOUSTON	ab	r	h	bi	PHILADELPHIA	ab	r	h	bi
Hardy lf	3	0	1	0	Taylor 2b	4	1	1	0
eSpangler lf	2	0	1	0	Callison rf	4	0	0	0
Temple 2b	4	1	2	0	Gonzalez cf	4	1	2	0
Warwick rf	4	0	1	1	Covington lf	3	1	1	0
Staub 1b	3	0	1	0	Demeter 1b	4	0	0	0
Aspro'nte 3b	3	1	1	0	Hoak 3b	2	1	0	0
Goss cf	4	1	2	2	Dalrymple c	1	0	0	0
Lillis ss	3	0	0	0	bSievers	1	0	1	2
fRunnels	1	0	0	0	cRojas	0	0	0	0
Hartman ss	0	0	0	0	Oldis c	1	0	0	0
Bateman c	4	0	1	0	Wine ss	3	0	0	0
hDavis	0	0	0	0	Short p	1	0	0	0
Bruce p	3	0	0	0	Green p	0	0	0	0
Brunet p	0	0	0	0	aKlaus	1	0	1	0
Woodesh'k p	0	0	0	0	Hamilton p	0	0	0	0
gCampbell	1	0	0	0	dGraham	1	0	0	0
					Baldschun p	0	0	0	0
Totals	35	3	10	3	Totals	30	4	6	2

a—Singled for Green in 5th; b—Doubled for Dalrymple in 6th; c—Ran for Sievers in 6th; d—Grounded out for Hamilton in 6th; e—Grounded out for Hardy in 7th; f—Hit into double play for Lillis in 8th; g—Struck out for Woodeshick in 9th; h—Ran for Bateman in 9th.

Houston	020 010 000—3
Philadelphia	000 103 00x—4

E—Temple. PO-A—Houston 24-9, Philadelphia 27-12. DP—Taylor, Wine and Demeter. LOB—Houston 8, Philadelphia 6.

2B—Warwick, Sievers. 3B—Taylor. HR—Goss.

	IP	H	R	ER	BB	SO
Bruce, L, 1-2	5 1-3	5	4	3	3	7
xBrunet	0	1	0	0	0	0
Woodeshick	2 2-3	0	0	0	1	3
Short	4 2-3	6	3	3	2	3
Green	1-3	0	0	0	0	0
Hamilton W, 1-0	1	1	0	0	0	2

x—Faced one man in 6th.

WP — Short, Bruce, Baldschun. U—Smith, Pryor, Secory, Jackowski. T—2:52. A—5,843.

BOBBY WALSTON, top field goal kicker for the Philadelphia Eagles National Football League team, appears pensive Friday as he wound up his career with the Eagles. Walston was given his release from the Eagles after more than nine years with the club. His future plans have not been revealed. (AP Wirephoto)

PAPER REPORTS

Brown Will Stay With Browns Club

CLEVELAND (AP)—The Cleveland Plain Dealer reported Friday night that it has learned from an authoritative source that Paul Brown no longer is interested in buying the Philadelphia Eagles of the National Football League.

The newspaper story by Chuck Heaton, the Plain Dealer's football writer, said Brown will stick with his six-year contract as a vice president of the Cleveland Browns.

The story said it "remains doubtful whether Brown ever seriously considered purchasing the Eagles." Brown was relieved of his coaching duties and post as general manager of the Cleveland club in January by President Art Modell.

"No attempt was made to put together a group and he (Brown) hasn't visited Philadelphia since the Browns took a licking there last fall," the story says.

"It is known that Brown would have no interest in shifting to Philadelphia as a paid employe of any new group which may take over. He has told friends he has no desire 'to get in that situation again,'" the story continued.

Brown has remained silent on the subject since returning from a Florida vacation almost two weeks ago.

Philadelphia stockholders have voted to sell the team for a minimum price of $4,550,000 and Eagles' President Frank McNamee has identified Brown as among six persons interested in buying the club.

Indians Defeat Los Angeles, 2-1

LOS ANGELES (AP) — The Cleveland Indians, getting fine relief from Gary Bell and Ron Nischwitz after Sam McDowell was injured by a line drive in the second inning, defeated the Los Angeles Angels 2-1 Friday night.

Night Game

CLEVELAND	ab	r	h	bi	LOS ANGELES	ab	r	h	bi
Davalillo cf	4	1	1	0	Pearson cf	4	0	1	0
Kirkland rf	4	1	1	0	Moran 2b	4	0	0	0
Held 2b	3	0	0	1	L.Thom's 1b	5	0	0	0
Whitfield 1b	2	0	0	1	Torres 3b	4	1	1	0
Francona lf	3	0	0	0	dNelson	0	0	0	0
Nischwitz p	0	0	0	0	Wagner lf	4	0	1	1
Alvis 3b	4	0	0	0	G.Thomas rf	4	0	0	0
Martinez ss	4	0	2	0	Fregosi ss	3	0	0	0
Edwards c	3	0	0	0	bB.Sad'ski	1	0	0	0
McDowell p	0	0	0	0	Koppe ss	1	0	0	0
Bell p	2	0	0	0	E.Sado'ski c	3	0	3	0
Burton lf	0	0	0	0	Lee p	2	0	1	0
					aRodgers	0	0	0	0
					Navarro p	0	0	0	0
					cSatriano	1	0	0	0
					Fowler p	0	0	0	0
Totals	29	2	4	2	Totals	36	1	7	1

a—Walked for Lee in 6th; b—Struck out for Fregosi in 8th; c—Struck out for Navarro in 8th; d—Ran for Torres in 9th.

Cleveland	000 200 000—2
Los Angeles	00 000 100—1

E—Martinez 2, Moran, Whitfield. PO-A—Cleveland 27-9, Los Angeles 27-10. DP—Martinez, Held and Whitfield. LOB—Cleveland 5, Los Angeles 15.

2B—Kirkland, Davalillo, Martinez, Wagner. S—Bell. SF—Held, Whitfield.

	IP	H	R	ER	BB	SO
McDowell	1 1-3	2	0	0	3	4
Bell W, 2-1	6 2-3	5	1	1	3	8
Nischwitz	1	0	0	0	1	1
Lee L, 2-1	6	3	2	0	2	4
Navarro	2	1	0	0	0	2
Fowler	1	0	0	0	0	2

U—Flaherty, DiMuro, Hurley, Carrigan. T—2:57. A—9,454.

KENTUCKY BRED

LEXINGTON, Ky. (UPI) — Kentucky - breds won over 60 per cent of the stakes races worth $10,000 or more for 2-year-olds in 1962.

WEST MONROE SECOND

Byrd Of Shreveport Sweeps Triple-A Track, Field Meet

SHREVEPORT (Special) — Byrd High School of Shreveport, defending state Triple-A champions, qualified in 12 individual track and field performances and three of their relay teams in rolling to another District 1-AAA crown here Friday night.

Ten new records were established as the Jackets outdistanced West Monroe, 116 to 60½ in the team scoring column.

Woodlawn of Shreveport finished third with 49; Fair Park landed 46½ and Bossier totaled 26.

Field discus — Jack Pyburn, Byrd, (165-5½, breaks record by Richard Jones, W. M., 156-3¼, 1962); Harold Mayes, Byrd; Richard Jones, W.M., Lonnie Shows, W.M.; 5. Joe Redding, Bossier.

Shot Put — Joe Redding, Bossier (60 feet ½ new record, breaks Redding 55-11¼, 1962); 2. Mike Sheppard W.M.; 3. Bill Brown, Byrd; 4. Richard Crawford, W.M.; 5. Brad Clinkenbeard, Byrd.

Javelin: Mike Sheppard, W.M. 196; 2. Ray Alexander of W.M.; 3. Laird Evans, Byrd; 4. Larry Stephens, Woodlawn; 5. Robert Hamlett, Bossier.

Pole Vault: Paul Hobgood, W. M. (12-6, record breaks by John Nevin, Byrd, 11-11½, 1962;) 2. Eddie Walker, Bossier; 3. John Evin Byrd; 4. Ban Nolan, W.M.; 5. Bill Rembert, Byrd.

Broad Jump: Roger Mann, Fair Park 22-4; Larry Stephens, Woodlawn; Mel Stallcup, Byrd; Bill Gibson, Byrd; Jerry Humphries, Woodlawn.

High Jump: John Stephenson, Woodlawn (6-2 record breaks Jim Mangham, Byrd, 6 ft. 1961.) Larry Alexander, Woodlawn; Frank Kelly, Byrd; Tommy Youngblood, Fair Park; Joey Morgan, Fair Park.

Triple Jump: Larry Stephens, Woodlawn, 42-10, Bill Gibson, Byrd; Gil Mulley, Byrd; John Pat Stephenson, Woodlawn; Bill Bright, W.M.

RELAYS

880 Yard Relay: Byrd 1:29.4, W.M., Woodlawn, Fair Park, Bossier.

440 Yard Relay: Byrd, 43.4, (ties record W.M. 1962 rec;) W. M. Fair Park; Bossier.

Mile Relay: Byrd 3:23.7, (new record old rec. by Fair Park, 3:26.4, 1962;) Fair Park, Woodlawn, Bossier, W.M.

TRACK SUMMARY

High hurdles: Roger Mann, Fair Park, 14.8 Denmann Shaffer, Byrd; Mikey Joiner, Woodlawn; Gil Mullye, Byrd; Steve West, W.M.

Low Hurdles: Roger Mann, Fair Park, 19.8; Bill Gibson, Byrd, Denmann Shaffer, Byrd, Mikey Joiner, Woodlawn; Wayne Horn, Bossier.

100 Yard Dash: Steve Shine, Byrd, 9.9, (New record breaks old by Peeper Keller, Bossier, 10., 1962;) Andrew VanZile, W.M.; Bill Irwin, Byrd, Rodney Bauman, Woodlawn; Tommy Roberts, Fair Park.

220 Yard Dash: Steve Shine, Byrd; 22. (New rec., by Peeper Keller Bossier, 22.2, 1961) Charles Van Zil, W.M.; Richard Jones, W.M.; Rodney Bauman, Woodlawn; Wallace Borden of Byrd.

440 Yard Dash: Stefan Anderson, Fair Park; 49.5 (breaks new rec., by Cline Averette of W.M. 49.9, 1962; George Fox, Byrd, Steve West, W.M.

880 Yard Run: Jim MaGee, Byrd, 1:57.1 run (breaks rec., by Barry Harvell, Fair Park, 1:57.5, 1962) Nick Rawalinson, Byrd; Bill Creel, Bossier; Randy Mason, Woodlawn; Bill Cowart, Bossier.

Mile relay: Homer Flynn, Byrd, 4:34.7, (breaks record by Jim MaGee, Byrd, 4:34.9; 1962) —Ted Price, Byrd; Scott Garner, Woodlawn; tie, Terry Bouck, Fair Park, Bill Butler, W.M.

JUST ARRIVED Little League BASEBALL SHOES $3.95

Texas-MADE

COMPLETE LINE TENNIS SHOES START AT $2.29

TOP GRAIN COWHIDE MOCCASIN $2.98

NOW IS THE TIME TO BUY!

LITTLE

LIVE BAIT

and SPORTING GOODS

2911 DeSIARD MONROE FA 3-4702

AT HOWARD GRIFFIN

TRADE

AWAY YOUR STARTING TROUBLES!

Big Trade Allowance for Your Old Mower on a New LAWN-BOY with FINGER-tip START

Just lift the starter with your fingertips—engine starts instantly. No choke to adjust, No crank to wind, No rope to fight!

MODEL 7252

WORLD'S EASIEST STARTING POWER MOWERS

Lawn Boy Prices As Low As 69.95

See us or the Lawn Boy dealer nearest you for a FREE DEMONSTRATION of the fabulous '63 Lawn Boy.

- Lightest weight! Magnalite™ housing cuts down weight for easier handling
- Highest powered! Famous LAWN-BOY engine with two governed speeds
- Two-way mowing—catches clippings or discharges onto the lawn
- Adjusts to heavy or normal cutting
- Hi-Lo adjustable safety handle
- 6 adjustable cutting heights
- Drip-free full time lubrication
- Quiet! Largest mufflers of any mowers

EASY TERMS

HOWARD GRIFFIN

700 So. Grand Ph. 325-9652

HOWARD GRIFFIN CONTINUES . . .

WAREHOUSE CLEARANCE!

ODDS & ENDS FLOOR SAMPLES

POWER MOWERS and TRACTORS

New Lawn Boy Grass Catcher MOWER 3 H.P. Engine $59.50 Reg 99.95 Model 7250

New 19" Lawn Boy Quiet Flite MOWER Guaranteed non - bendable crankshaft . . . quietest power mower ever made $54.88 Reg. 99.95

24" Manco POWER MOWER Powerful 5¾ HP Briggs Stratton engine. Choice of aluminum or fiber glass blade housing. Blade clutch for easier starting and safe operation. Reg. 229.50 $178.88

20" Manco Reg. 179.50 138.88

New 21" Deluxe MOTO-MOWER 3 hp Briggs-Stratton engine. Impulse starter . . . Instant height adjustment Moto Mowers finest $68.88 Reg. 109.50

24" Manco Extra Heavy Duty RIDING MOWER No transmission . . . simple foot control for forward and reverse. Reg. $595 $385

½ PRICE 1 Only (Demonstrator) MOTO-MOWER RIDER 24 inch super riding mower. Roller type rear wheels for extra traction. $175 Reg. 349.50

Little Giant TRACTOR 5 HP Briggs-Stratton engine 10 optional attachments at extra cost. Reg. $450 $295

TERMS TO SUIT YOUR NEEDS!

HOWARD GRIFFIN

700 So. Grand Phone 325-9652

U.S. Conquest Of Mt. Everest Most Intensive Scientific Research Ever

Editor's Note — The following explanation of the scientific aspects of the American Mt. Everest expedition was written for The Associated Press by Dr. Melville Bell Grosvenor, president and editor of the National Geographic Society. The Society sponsored the expedition.

By Melville Bell Grosvenor
President and Editor of the National Geographic Society

WASHINGTON (AP)—The first Americans to scale Mt. Everest, the monarch of all mountains, undertook the most intensive scientific research ever attempted in an earthly setting so high and hostile.

Questions asked by the American Mt. Everest expedition in the Himalayas were many. What effect, for example, does this highest land mass have upon the world's weather? And on man's own mind and body?

Studies, supported by the National Geographic Society and scientific agencies of the government including the National Science Foundation, ranged from the growth of glaciers on 29,028-foot Everest to the psychological reactions of exhausted climbers.

Though the climbers were equipped with the finest lightweight oxygen apparatus available, their muscles, nerves, and mental processes inevitably deteriorated in the thin, bitter air. Some may have suffered hallucinations, like imagining a third man at the end of a two-man rope.

Physiologists studied this deterioration, caused by a prolonged state of stress, and psychologists observed changes in the way the men behaved as individuals and as a team.

It was not by chance that the extraordinary 20-man American team led by Norman G. Dyhrenfurth and Dr. William Siri, a physicist who served both as deputy leader and scientific director, included five Ph. D's and three medical doctors.

The day-to-day hardships on Everest—with the increasing effort it took the climbers to move, talk, cook, sleep, even to breathe—offered a unique opportunity for study that could not be duplicated in a laboratory.

"The state of stress induced by hypoxia—lack of oxygen—and further aggravated by fatigue, cold, and dehydration, is probably more severe and sustained than that encountered in any other form of deliberate human endeavor short of intensive combat," Siri commented shortly before the expedition departed for Nepal early in 1963.

Results of the studies are expected to be particularly useful in solving the human problems of the U.S. space program. On the frozen slopes of Everest, men have been isolated at their difficult task in an unnatural environment, just as small groups of men will be secluded in space-exploring capsules.

The numerous scientific experiments that were to be performed on Everest were grouped in seven major projects

1. Investigations into the effects of extreme stress and stimulus on a man's behavior, sponsored by the Office of Naval Research. A clinical psychologist asked the men hundreds of questions, probing into their thoughts to determine what psychological changes were taking place as they climbed to the highest slopes.

2. Group communication under increasing stress, sponsored by the National Science Foundation. A sociologist planned to use lightweight tape recorders so that the climbers' conversations and comments can be studied after the expedition. Siri expected the findings to be valid for any similarly isolated, highly motivated group engaged in military or civilian task under severe strain.

3. Physiological studies, sponsored by the Air Force Office of Scientific Research and the University of California "to clarify the nature of the adaption syndrome and to examine the changes in responses when physiological limits are exceeded." Siri hoped, with the help of radioactive isotopes, to measure the changes that took place in the men's adrenal glands.

4. A glaciological study for the National Geographic Society. Ice appears in identifiable annual layers, like the rings of a tree, on the Great Khumbu Glacier which flows downward from 23,000 to about 15,000 feet at the base of the Everest group of mountains. The glacier's vacillations in recent decades suggest that it is extremely sensitive to climate.

5. Collection of ice samples from the layers for a continuing research project on tritium, a rare form of heavy hydrogen, by Nobel Prize-winner Willard F. Libby and his staff at the University of California at Los Angeles. The ice samples, melted and preserved in polyethylene bottles, will be analyzed to determine whether some of the tritium comes directly from the sun during solar flares.

6. Measurement of solar radiation at 20,000 to 26,000 feet—altitudes higher than these measurements have never been taken on the earth's surface. This project was assigned to Barry C. Bishop, 31, of the National Geographic's foreign staff. Bishop, a photographer, writer, and geographer conducted National Geographic research in physical geography in the Everest region with Sir Edmund Hillary in 1960-61.

7. Meteorological observations to be carried out by the entire expedition.

Sister Of Local Man Succumbs; Rites Set Today

MINDEN (Special) — Mrs. T. W. Leachman, 49, of Minden, died Friday at her residence here after an illness of several months.

She was the sister Cecil C. Hammons of West Monroe.

Funeral services will be held at 3 p.m. today in Emmanuel Baptist Church here with the Revs. M. F. Copeland, M. R. Perkins, and Raymond Collier officiating.

Burial will be in Gardens of Memory Cemetery here under direction of Green-Kleinegger Funeral Home here.

A native of Choudrant, Mrs. Leachman was a member of the Emmanuel Baptist Church here.

Other survivors include her husband, the Rev. T. W. Leachman, Minden; a son, Edwin M. Leachman, Ruston; a daughter, Mrs. Velma Mouton, Baton Rouge; another brother, Ira L. Hammons, Minden; a sister, Mrs. Joe Gibson, Ruston and a grandchild.

The body will lie in state at the funeral home here until shortly before time for services.

ELEGANCE of IMPORTED MARBLE

ITALIAN PROVINCIAL STYLING

BEDROOM GROUP

DIXIE
BEDDING & FURNITURE CO.
CORNER WASHINGTON · NINTH STS.

● TRIPLE DRESSER
● MIRROR and BED
— only —
$199

Rich tones of Fruitwood finish enhance this beautiful bedroom group in graceful Italian Provincial styling with the extra elegance of practical imported marble tops on dresser, chest and night table. The very smartest DIXIE value yet! Imagine the combination of beauty and service . . . and at such a LOW price!—All of the pieces feature quality construction, dove tailed and metal side center guided drawers, plus dustproof interiors. Naturally, only DIXIE can bring you a value like this!

● Charge
● Budget
● Layaway

You Will Always Find Plenty of Free, Convenient Parking Space on Our Huge Storeside Parking Lot

Comparison PROVES It's DIXIE For The BEST QUALITY Furniture!

MODERN *Elegance* IN BROWN MAHOGANY

LIFETIME LAMINATE TOPS
WITHSTAND HARD USE AND ABUSE
VIRTUALLY INDESTRUCTIBLE
RESIST
CIGARETTE BURNS FRUIT JUICES HEAT UP TO 275° ALCOHOL

● DOUBLE DRESSER
● MIRROR ● BED
— only —
$99

● FULL DUST-PROOF CONSTRUCTION
● SCREW SET CENTER DRAWER GUIDES
● MAHOGANY DRAWER BOTTOMS
● BEVELED MIRROR ON TWO-WAY TILT FRAME GUARANTEED 10 YEARS AGAINST SILVER SPOILAGE

A TEA SHOWER, on Thursday afternoon was given in honor of Miss Martha Phillips, bride-elect of Cleveland Norrell. Pictured above enjoying a cup of punch together are from left to right, Mrs. Jack Bennett, hostess, Mrs. C. D. Phillips, the honoree, Mrs. J. C. Norrel, and Mrs. Paul Case, hostess.

Tea Shower Compliments Miss Martha Phillips

Miss Martha Phillips, daughter of Mr. and Mrs. Charlie D. Phillips, and bride-elect of Cleveland Norrell, son of Mr. and Mrs. John C. Norrell was complemented with a tea shower on Thursday, May 2, from 7 until 9 p.m. in the youth center of the Trinity Baptist Church.

Hostesses for the occasion were Mrs. Paul Case, Mrs. Jack Bennett, Mrs. Percy Nichlos, Mrs. J. J. Rogers, Mrs. W. H. Mann, Mrs. P. E. Rodgers, Mrs. Juanita Herrington, Mrs. Rowe Harrell, Mrs. Lee Sanford, and Mrs. Helen Malmay.

Guests were greeted by the hostesses, the bride - elect's mother, Mrs. Phillips, and the groom-elect's mother, Mrs. Norrell. The honoree was wearing a white cotton dress with soft gathers in the skirt and a matching jacket. A pink corsage completed her ensemble.

A full skirt of white net was draped over the table which held the gifts. A green ivy wreath outlined the edge of the table and in the center was placed a miniature bride and groom. An arrangement of pink roses combined with ivy graced the mantle. Around the room were placed other arrangements of pink roses.

The pink color scheme was further carried out in the refreshment table appointments with the main arrangement consisting of pink roses in a low bowl and runners of ivy, flanked by twin candle holders.

Mrs. Bennett and Mrs. Mann alternated at the serving of punch.

Guests attending were Mrs. L. O. Guillory, Mrs. Tommie Nichols, Mrs. Rodney Cannon, Miss Ina Rae Gaston, Miss Linda Case, Mrs. Chester Williams, Mrs. Grace Weston, Mrs. Donald Redmond, Mrs. George Meredith, Mrs. Gordon Greer, Mrs. Shirley Phillips, Mrs. Lorena Laird, Mrs. James White, Mrs. Audrey Robinson, Mrs. Ivy Dunn, Mrs. W. W. Neese, Mrs. J. L. Furlow, Mrs. James Fletcher, Mrs. W. D. Hanna, Mrs. Elizabeth Frost, Mrs. Mildred Chapman, Mrs. H. G. Bouler, Mrs. Jack Williams, Mrs. Ila Mae Simmons, Mrs. Pearl Younger, Mrs. Juanita Bacon, Mrs. Kelly Webb, Mrs. Ted Phillips.

Tete à Tete

RECENTLY RETURNING home from a delightful two week vacation in New Orleans was Mrs. Travis Marks. While in New Orleans, Mrs. Marks was the guest of Mr. and Mrs. Marvin Reinold.

□ □ □

IT'S DERBY DAY TODAY. Members of the Bayou DeSiard Country Club are invited to the traditional race-watching at the club beginning at 2:30 in the afternoon.

□ □ □

VISITORS HERE are Mrs. W. G. Hodges and Miss Ella Goza of Malvern, Arkansas. They are the guests of their brother and sister-in-law, Mr. and Mrs. W. B. Goza, 1006 Milton.

□ □ □

MRS. E. T. LAMKIN has had as her guests this week, Mrs. Mary Gray who has been enjoying a visit with her many Monroe friends. Mrs. Gray will return to her home in New Orleans the first part of next week.

Announcement Reveals Parker-Furlow Plans

The wedding of Miss Jane Parker to Larry Furlow on June 14 in the First Baptist Church of West Monroe was announced on Sunday, April 28 at an afternoon bridal tea in the reception room of the First National Bank Building in West Monroe.

Giving the party were Mrs. S. O. Parker Jr., Mrs. J. W. McClendon, Mrs. Mildred Chapman, Mrs. Grace Barnes, Mrs. J. H. Reppond, Mrs. Herman Netherland, Mrs. Clas Gilbert, Mrs. L. A. Robbins, and Mrs. H. C. Youmans.

A bridal motif was carried out in the red and white floral arrangements which were placed at various points throughout the room. The tea table was centered with a crystal compote holding an artistic arrangement of amaryllis and dogwood.

The honoree was attired in a trousseau model featuring a billowing skirt of white chiffon and white lace-trimmed bodice.

The serving courtesies were presided over by the hostesses and Miss Faye Parker, Miss Judith Parker, Miss Donna Parker, and Miss Faith Wagnor, Mrs. David Wadeworth.

The parents of the engaged couple are Mr. and Mrs. Holmes Parker and Mr. and Mrs. J. L. Furlow, Sr.

A MATTER OF POLITICS

BRADENTON, Fla. (AP) — Two matronly ladies were overheard discussing politics and world affairs while having coffee in a Bradenton dime store.

"What do you think about Red China?" asked one.

"Oh, I don't know," said the other. "I guess it would look all right if you used it on a yellow table cloth."

Social Events Of Interest In Tallulah

Mrs. H. S. Provine and Mrs. W. E. Regenold were hostesses at a luncheon on Saturday at the Provine home complimentary to a group of senior girls of Tallulah High School. The class colors, yellow and white, were effectively carried out in decorations of roses, day lilies and its blooms.

Favors of sachet tied with gold tulle and appropriate place cards marked each place. Those enjoying the festive part were Sandy Anderson, Connie Wilson, Georgia Kimbrough, Betty Neumann, Kincaid, Nancy Neumann, Jeanette Powers, Lee Ann Wroten, Janet Sturdivant, Dianne Webb, Ann Willett, Carolyn Yerger, Marie Farlow and Elma Mae Young.

Among the recent bridge hostesses in Tallulah was Mrs. Henry Sevier who entertained her club at her home on Askew Street. The living room was especially attractive with spring flower arrangements.

The high score prize was won by Mrs. W. C. Starrett and the bingo prize by Mrs. John Sevier. Others enjoying the games and tempting salad and dessert courses served were Mrs. Z. L. Chambless, Mrs. J. E. Neill, Mrs. A. T. Palmer, Mrs. Mason Spencer, Mrs. B. G. Hammond and Mrs. J. A. Gilbert.

Mrs. Jim Parker entertained friends at her home on Saturday at 12:30 serving a luncheon preceding bridge games. Spring flowers in mixed arrangements adorned the reception rooms.

Mrs. Irene Sevier was the recipient of the high score prize, Mrs. Paul Schwartz, low score and Mrs. B. G. Hammond, Mrs. M. C. Owen, Mrs. G. T. Shepherd, Mrs. Ralph Loe and Mrs. E. E. Warrick.

KNITS RATE HIGH

Double-knits continue to make news in the separates, coordinate and mix-match picture. They are wonderfully wearable, wrinkle resistant and lend themselves exceptionally well to color.

Presbyterian Women Host Anniversary Tea Today

This afternoon from three until five the Women of the First Presbyterian Church and their friends will gather at the Deborah Drive home of Dr. Katherine Foster for an Anniversary Tea.

Co-chairmen for the affair are Mrs. R. W. Cretney and Mrs. Louis White. It will celebrate the fifty-first anniversary of organized women's work in the church and offer an opportunity to share in this year's birthday objective, missionary work in Brazil and medical work in Mexico.

In the receiving line will be Mrs. T. Mickel, president, other general officers, Mrs. W. E. Hawkins, Mrs. Joe Monroe, Mrs. F. L. Renfro, Mrs. James Geisler, Mrs. Don Bushnell, and District Chairman, Mrs. D. W. Griffith.

Greeting guests at the front door will be Mrs. Alden Shotwell, Mrs. Emma Nenny, and Mrs. George T. Walker.

The tea table will be centered with an artistic arrangement of white gladioli, white carnation in a crystal compote. Pouring throughout the afternoon will be Mrs. H. W. Morton, Mrs. A. T. Klemme, Mrs. M. H. Collet, Mrs. Fred Culpepper, Jr., Mrs. Frank Stuckey, and Mrs. C. K. Crandall.

Hostesses in the living room, dining room, and den during the first hour will be Mrs. Garland Shell, Mrs. John Cale, and Mrs. Lon Heuer. Mrs. R. C. McDowell, Mrs. R. B. Bailey, and Mrs. C. S. Foster will be the hostesses for the second hour, while Mrs. O. C. Roddey, Mrs. Lee Hodges, and Mrs. I. T. Landhy will serve from five until six.

Tea girls will be Mrs. Jack Bunn, Mrs. Ralph King, Jr., Mrs. Paul French, Mrs. L. S. Daniel, Jr., Mrs. Neil H. Douglas, and Mrs. Robert Bryan.

Presiding at the hostess book will be Mrs. D. Curtis Smith, Miss Dorothy Grant, and Miss Sallie Humble.

Others assisting will be Mrs. C. L. Denson, Mrs. H. F. Wadley, Mrs. M. L. Snapp, Mrs. A. W. Hueckel, Jr., Mrs. Howard Young, and Mrs. Walter Hinckley.

An interesting feature of the afternoon will be a tour of Dr. Edward Foster's new greenhouse containing several varieties of orchids and other outstanding plants. About 350 women are expected to attend.

PAINT TOO LATE

PETERBOROUGH EAST, England (UPI) — The local train station is getting its first new coat of paint in nearly 30 years. It will be closed down soon under the British railways reorganization program.

Events Of Note

SATURDAY, MAY 4

Women of the First Presbyterian Church - Tea at the home of Dr. Katherine Foster, 4000 Deborah Drive, 3 until 5 p.m.

SUNDAY, MAY 5

Monroe Unit Duplicate Game at Virginia Hotel, 2 p.m.

Cheer the Shut-in with FLOWERS
Bouquets from $3.00
Mary's Flower Shop
318 N. 2nd Call FA 3-3494

GIFTS for Mother's Day!

- BIBLES
  - Scofield .... 7.50 to 19.50
  - Revised Standard Version 3.50 to 9.00
  - National .... 3.10 to 15.75
  - World .... 2.25 to 19.95
- AMPLIFIED
  - New Testament 3.95
  - Old Testament 4.95
- J. B. Phillips translation of the New Testament 6.00

Religious Supply Shop
409 N. Third, Monroe
FA 3-7440

Visit our V.B.S. Display

DOWNTOWN and TWIN CITY SHOPPING CENTER

Field's

Lovely Gifts Means So Much to Mother When They Come From You . . . And, They Will Mean Even More To Her When They Also Come From Field's, Where Your Shopping Is So Much Easier, Because Of Our Unlimited Gift Suggestions For Mothers Of All Ages

SATURDAY'S BEST BUYS

Why Not Open A FIELD'S Option Charge Account, Now!

give Mom the *best*

MOTHER'S DAY • MAY 12

Fun Filled Fashions That MOM Will Love

(below)

HAREM SET

9.99

Headed for summer fun in this harem set that will take you everywhere . . . Wonderful for travel. Carbon blue skirt with rick rack trim over harem pants of red and white print. Matching print shirt. All in Pepperell sanforized cotton. Sizes 8-16

(above)

CASUAL PLAYMATES

White cotton duck surfer pants with slip over top in red and white, blue and white or black and white that is accented with embroidered nautical motif. Wonderful for leisure hours or sports. Little or no ironing. Sizes 10-16

SURFERS .... 3.99 TOP 2.99

COOL and SWEET BABY DOLL PJ's

2.99

Soft and feminine drip dry fine cotton batiste with dainty lace insertions and tiny embroidered rosebud trim. Sweet dreamers for warm summer nights. Generously full tops over baby doll pants. In pink, blue or white, sizes S-M-L

FIELD'S Beautiful And Unique Mother's Day Gift Wrapping Is Absolutely FREE!

Lovely Dresses In Exciting New Prints

(right)

POLKA DOT BEMBERG SHEER for MISSES and HALF SIZES

6.99

Polka dots with dash in 100% Bemberg rayon. Step-in style gently shaped to flatter your figure. Square neckline flatters your face with loop trim. Goes non-stop through summer. Select from navy, aqua or blue with white polka dots. Sizes 12-20 and 14½-24½

(left)

DACRON and COTTON VOILE PRINT

11.99

For HALF SIZES

Chic summer sheer of dacron and cotton print figured for flattery in a convenient step-in shirtwaist style. Makes you look so slim, attractive and so cool. Graceful skirt of unpressed pleats. In black, blue or green print on white grounds in sizes 12½ to 24½

YOUR PROBLEMS

If Mother Insists, Choose Your Father

By ANN LANDERS

Dear Ann Landers: Shortly after I left home to join my husband who is in the armed services, I received a telephone call from my dad telling me that he and mother had separated.

This was over two years ago. My mother has yet to mention it, although she writes to me often and we have spoken on the telephone many times. She is obviously so bitter and unhappy about the separation that she cannot bring herself to speak of it.

My brother who is 17 told me mother made him choose between her and dad. He chose her. She will not permit him to mention dad's name in the house — much less see him.

When I get home I'm sure I will be faced with the same choice. I am dreading this because I love them both. My mother has a will of iron and she's impossible to reason with. Please tell me what to do. — Right Square In The Middle.

Dear Middle: The unhappy relationship between your parents is not of your making and you shouldn't be punished for it. The parent who imposes such a choice on a child deserves to be the one who is left out. If your mother insists that you choose between her and your father — choose your father.

Dear Ann Landers: I'm not the prettiest girl in the world — or the smartest. I'm 28 years old, have a responsible position and have supported myself since I was 18.

Life was uncomplicated (and also unexciting) until I met Warren. Warren is a college graduate and he sells insurance. I haven't gone with anyone else for six months so you might say he is my steady. He has hinted strongly about marriage but has never proposed. Now I'm not sure I'd accept. This is why I'm writing.

Twice in the last three months Warren has lost his temper and slapped my face. Both times he insisted the slaps were "nothing personal" — that this is the way he expresses himself when he gets angry. He said "Any psychologist will tell you it is a healthy outlet for the emotions."

I've never studied psychology so I'm in no position to dispute his word. Can you advise me? —Little Eva

Dear Eva: The "outlet" may be good for his health but I can't see that it does much for yours.

If a klop in the chops is Warren's way of "expressing himself" during courtship, you can guess what kind of expression you'll get after marriage.

Flee this man as you would the plague. Civilized people don't slap faces.

Dear Ann Landers: My husband and I will celebrate our 25th wedding anniversary next month. Many of our friends and relatives have offered to give parties for us but my husband and I would prefer to entertain THEM rather than have them entertain us.

I am not being avaricious — just practical — when I tell you I know we will receive many lovely gifts. Since this will be the silver anniversary I can see it now — silver platters, silver dishes, silver ash trays, candlestick holders, candy dishes, cigarette boxes. The list is endless. All silver means to me is hours of polishing and I dread the though of it.

Would it be improper if I wrote on the invitations "NO SILVER PLEASE." Thank you. — The Big 25

Dear Big: It would be in poor taste to write such a message on the invitation. No reference to a gift should be made on ANY invitation.

You may pass the world quietly among your close friends that you don't want silver, but don't make a mass production type of announcement, please.

Does almost everyone have a good time but you? If so, send for ANN LANDERS' booklet, "How To Be Well-Liked," enclosing with your request 20c in coin and a long, self-addressed, stamped envelope.

Ann Landers will be glad to help you with your problems. Send them to her in care of the Monroe Morning World enclosing a stamped, self-addressed envelope.

WOMEN WORKERS PROTEST

ROME (UPI)—Some 200 seamstresses employed by Rome's high fashion houses marched through the streets of the capital Friday in a demonstratcon demanding higher pay. The marchers protested refusal of Rome designers to sign a new wage contract already agreed to by Milan and Turin fashion houses.

Anne Adams

Sew summer's darling — the princess with a graceful yoke that stands away coolly from the neck. Choose mint-fresh cotton, shantung.

Printed Pattern 4677: Misses' Sizes 10, 12, 14, 16, 18, 20. Size 16 requires 4⅛ yards 39-inch fabric.

Thirty-five cents in coins for this pattern — add 15 cents for each pattern for first-class mailing and special handling. Send to Anne Adams, 316 care of the Monroe Morning World.

Pattern Dept., 243 West 17th St., New York 11, N.Y. Print plainly NAME, ADDRESS with ZONE, SIZE and STYLE NUMBER.

FOR THE occasion dramatic and the feeling ecstatic, here is a tunic ensemble inspired by the festive mood. The smart silhouette shows its concern for coolness with a shimmering summer blend of cotton, rayon and silk. Piping perks up the jewel neck and arms; bow-bedecked inserts of white bring important highlights to the sides.

Large Crowd Participates In 8th Bridge Tournament

The Eighth Annual Monroe Sectional Bridge Tournament was the largest and most successful of the series. Mrs. Louis M. Ray, tournament chairman, announced that a total of 258 tables were in play during the three days, April 26, 27, and 28, of the tournament. The tournament was sponsored by the Bayou Bridge Club and held at Bayou DeSiard Country Club. Players attended from five states other than Louisiana, including Arkansas, Georgia, Mississippi, Tennessee, and Texas. The Entertainment Committee, Mrs. Guy Campbell, Mrs. Doyle Hamilton, Mrs. H. W. McSherry, Mrs. Darwin Nichols, Mrs. Jack Wicks, and Mrs. Bernie Wilenzick, provided a social hour and a snack bar after the Friday and Saturday night sessions, and music for dancing in the Reef Room Saturday night. Sunday morning between 10:30 and 12:30 the out of town players were guests of the bridge club and the Monroe A.C.B.L. Unit at a brunch in the Holiday Room of the Holiday Inn. Between sessions of the Open Pair on Sunday a buffet dinner was served at the Country Club.

Winners of the various events were:

OPEN PAIR: 1, Hampton Hume—Miss Bernadine Jenkins (both Atlanta); 2, Jack Driscoll-Wm. McGhee (both Lake Charles).

TEAM OF FOUR: 1, Fred Berger (Natchez) — Hughes Mendel — Mrs. Darwin Nichols —Julius Rosenblum (New Orleans) — Mrs. Jack Wicks; 2, Mr. and Mrs. Edwin Clark-Mr. and Mrs. Joe B. Smith (Jackson).

MASTERS PAIR: 1, John Griffin (Greenville) — Mrs. Jack Wicks; 2, Mrs. J. Harrell Lary—Mrs. H. W. McSherry.

MEN'S PAIR: 1, Fred Berger—Julius Rosenblum; 2, Ken Boagni (Opelousas) — W. H. Dillingham (Jennings).

WOMEN'S PAIR: 1, Mrs. Sam Correro — Mrs. Dhu Thompson; 2, Mrs. D. W. Spurlock — Mrs. Ray Lake (both Shreveport).

INSOMNIA PAIRS: Mrs. W. C. Alleman-Mrs. Harrell Lary; 2, Mrs. Wm. J. Hardy-Mrs. Jack Rivers.

WIDE AWAKE PAIRS: 1, Mrs. A. W. Roos-John Stevens (Shreveport); 2, Carl Bryant-Mrs. J. C. Sherwin (both Tallulah).

NIGHT OWL PAIRS: 1, Lamar Bleachman (Jackson)-Mrs. W. E. Horton (El Dorado) 2, Mrs. A. C. James- Mrs. Y. O. Corder.

OPEN PAIR CONCOLATION: 1, Mrs. Tim Allen-Mrs. M. C. Plummer; 2, Mrs. Justin Briethaupt-Mrs. Ernest Turner.

NON- MASTERS PAIRS: 1, John Tom James-Howard Wilks (both Ruston); 2, Mr. W. J. Hardy-Mrs. Jack Rivers.

Directing were: Phil Merry, Tulsa and Mrs. Joe Mathews, Fort Worth.

Evening Party Given For Bride-Elect

A miscellaneous shower was given as a prenuptial courtesy to Miss Audrey Harris who became the bride of R. David Richardson last evening in a ceremony at the Church of God in West Monroe.

The party given in the home of Mrs. M. R. Thornton was hosted by the Ladies Willing Worker Band of the Church of God, on Monday evening, April 29.

The honoree was attired in a grey and white striped cotton shirtwaist dress with red trim. To complete her outfit, she wore red patent accessories.

Alternating with the serving courtesies were Mrs. Thornton, Mrs. B. C. Wheat, Mrs. W. G. Covington, Mrs. Denham, and Mrs. W. J. Tyler.

Guests attending were Miss Phyllis Clark, Mrs. Tyler, Mrs. Thornton, Miss Sherry Wheat, Mrs. B C. Wheat, Miss Nelda Wheat, Mrs. W. G. Covington, Mrs. H. D. Wheat, Mrs. R. D. Anderson, Mrs. Shelton Groan, Mrs. J. W. Bearden, Mrs. Nancy Barnes, Miss Judy Denham, Miss Lee Ann Denham, Mr. and Mrs. E. S. Davis, Reverend and Mrs. Ed Denham, Mr. and Mrs. Arthur Davis.

Toledo Bend Dam Potential Increases

BATON ROUGE (AP) — The Toledo Bend Dam project will be of ever increasing industrial benefit to the state, Public Works Director Claude Kirkpatrick told a civic club Thursday.

He said the $60 million project will make one billion gallons of water a day available to southwest Louisiana.

"Without such a massive infusion of fresh water in the not too distant future, Lake Charles' industrial growth could be severely restricted," he said.

COULDN'T JUG THE JUG

HAINES CITY, Fla. (AP) — Patrolman Jerry Hamric thought he had something when he spotted a man in a pickup truck with a gallon jug on the seat beside him.

He stopped the pickup.

"Have a drink," said the driver.

"I just knew that the jug was full of moonshine," Hamric said.

It was ice water, said Hamric.

BRIDGE

By CHARLES GOREN

[© 1963: By The Chicago Tribune]

WEEKLY BRIDGE QUIZ

Q. 1—As South you hold:
♠J 4 ♡A K Q 4 2 ◇K 8 3 ♣A 6 4
The bidding has proceeded:

South	West	North	East
1 ♡	1 ♠	2 ◇	Pass
?			

What do you bid now?

Q. 2—As South you hold:
♠A 6 5 ♡J 7 3 ◇A Q J 5 ♣10 7 3
The bidding has proceeded:

North	East	South	West
1 ♡	1 ♠	2 ◇	Pass
3 ♡	Pass	?	

What do you bid now?

Q. 3—As South you hold:
♠10 7 4 2 ♡Q 8 ◇A 9 3 ♣A K 10 4
The bidding has proceeded:

South	West	North	East
1 ♣	Pass	1 ♡	Pass
1 NT	Pass	3 ♡	Pass
?			

What do you bid now?

Q. 4—As South you hold:
♠Q 8 5 4 ♡A 8 ◇A 7 3 ♣Q 10 6 3
The bidding has proceeded:

East	South	West	North
Pass	Pass	Pass	1 ◇
2 ♡	?		

What do you bid now?

Q. 5—As South you hold:
♠K 3 ♡K 10 7 6 5 ◇Q 8 4 ♣7 6 2
The bidding has proceeded:

West	North	East	South
1 ♣	Double	Pass	1 ♡
Pass	2 ♡	Pass	?

What do you bid now?

Q. 6—As South you hold:
♠7 ♡A Q 8 4 ◇A K J 7 6 3 ♣9 6
The bidding has proceeded:

East	South
1 ♠	?

What action do you take?

Q. 7—As South you hold:
♠A Q 8 4 ♡A J 10 3 ◇7 2 ♣K 7 5
The bidding has proceeded:

East	South	West	North
1 ◇	Double	Pass	2 ♣
Pass	?		

What action do you take?

Q. 8—As South you hold.
♠K 8 5 ♡A K J 7 3 ◇A J 6 ♣7 2
The bidding has proceeded:

East	South	West	North
1 ♣	Double	Pass	1 ♡
Pass	?		

What action do you take?

[Look for answers Monday]

DEAR ABBY

I'm Sure They Would Be Flattered, Pleased

By ABIGAIL VAN BUREN

DEAR ABBY: We asked a very nice childless couple to be godparents to our first child. They accepted and are apparently pleased. Now we would like them to be godparents to our second child but don't know if it is proper to ask them. Has a couple ever been godparents to more than one child in a family?

PROUD PARENTS

DEAR PARENTS: In some families all the children have the same godparents. The only "rule" governing choice of godparents is that they must be of the same religion in which the child is to be baptized.

DEAR ABBY: Is a woman justified in being embarrassed when her husband isn't polite to her in public? (I never expect it at home.) One night my arthritis was bothering me, and the waiter saw me struggling to get my coat on, so he helped me while my husband sat. He also runs ahead of me across the street in heavy traffic. When I ask him please to help me, he replies, "Who helps me?" He is always polite to strange ladies, helping them off the bus, etc. We've been married many years and I should be used to it by now, but I'm not.

HURT

DEAR HURT: Your husband is inconsiderate, lacking in manners, and is cruel to boot. I can't change his behavior in one letter, and I doubt if you could do it in one lifetime.

DEAR ABBY: Will you please tell my parents what a "C" means? I got three "C's" on my report card and am on restriction because of it. I think a "C" is pretty good. I could have had all "D's."

ON RESTRICTION

DEAR ON: A "C" IS pretty good for a student who can't do any better, I suspect you are capable of doing more "B" work. All "D's" are nothing to be ashamed of IF the student has worked up to his capacity to earn them.

DEAR ABBY: Experience teaches. I am experienced and would like to pass on some valuable information to all single females: "If you think you love a man, don't show it. If you want to marry the guy, never indicate it by word or action. Be aloof, untouchable and fun, but don't overdo trying to show him a good time. Fight off all his affectionate advances."

This may seem like a weird formula, but I know it works. Every man I have ever dated, and felt nothing for, has gone wild about me. The ones I could really care for don't give me a tumble because I didn't follow my own advice.

A LOSER

Stop worrying. Write to Abby. For a personal reply enclose a self-addressed, stamped envelope in care of News-Star.

HINTS FROM HELOISE

General Tips For Cleaning

By HELOISE CRUSE

Dear Heloise:

I clean the glass door of my oven by dipping a washcloth in baking soda. I use this as one would ordinarily use a scouring powder.

Wet the cloth and wring it out thoroughly, then dip in the soda. Scrub in rotary motion over the carbon spots. Works like a magic wand. — O.S.M.

Dear Heloise:

I just must save anyway I can.

We cook many things in double boilers. Utilize the heat when using the bottom part. If you have boiled potatoes or carrots in the bottom, wait until they are nearly done and then put peas (they only need to be heated) in the top part. Slap on the lid and use that burner to kill two birds at the same time. Saves heat and you only have to wash one lid. Also, while cooking carrots in the bottom part, you can make cream sauce in the top. Pour the sauce into the carrots. Saves time and heat. — Winifred

Dear Heloise:

For those who have old whisk brooms .. may I suggest that they wash them in a good detergent and rinse them well. While still wet, take a pair of scissors and cut them into a "V" shape.

This homemade gadget is wonderful for cleaning many corners, especially when it comes to wall-to-wall carpets where a vacuum cleaner ordinarily does not reach. Great too for cleaning car seats.

You will be surprised how much dirt they will get out of the average corner which is seldom thoroughly cleaned. — Salem Mc Donald

Dear Heloise:

I am 73 years old. For years I have used hobnail bed spreads.

Once in a while one of these little devils (the hob part) will come loose and you will think your bedspread is ruined . . . but it isn't.

Instead of getting your neighbor gossip with "Gee, look at that tuft missing!", get a big embroidery needle, (a petit point needle will do too) and thread it with two strands of matching thread and just pull it through the place where the tuft is missing four or five times. Cut the threads in two . . . and "tramp" the new tuft to match the others. — Marcia Lapiduss

Dear Heloise:

When I wash my metal venetian blinds — I take a pair of my husband's old socks and put one on each hand.

I use one for the suds and one for wiping. This is a wonderful way to keep from cutting up your hands. — Louie

Dear Louie:

And, did you ever try inserting a small sponge in your right hand BEFORE slipping on that sock?

This allows one to get a much better grip on the blind and also holds the suds at the same time! Try it. — Heloise

Dear Heloise:

If you have a tea kettle which has been used for boiling water and you don't have quite enough water to finish filling those coffee cups for instant coffee . . . . . . DON'T open the lid of the kettle to refill it. This causes many a bad burn.

If you need one more cup of water . . . hold the kettle under the hot water faucet and allow the stream of water to flow into the kettle through its spout. This way, you hand will never get burned. — Samuel

Mother's Day, May 12th
Hiller's GIFTS . . .
twin city shopping center

Mother's Day SALE
GRADUATION and MOTHER'S DAY
DRESSES
Hundreds of Cool Cottons, Linens Pastel, Whites and Laces. Sizes 5 to 52.
ONE GROUP $3.98 or 3 for 11.00
ONE GROUP $5.98 or 2 for 11.00
NEW SPRING SUITS
• Cotton Knits 3 Pc. • Linen 3-Pc. • Sweater Suits • Duster Ensembles
10.98 to 12.98 Value 6.98
MOTHER'S DAY SPECIALS
• Nylon Slips • Half Slips • Cotton Slips • Gowns • Nylon Pajamas • Short Sets • Dusters 1.88
Nylon Hose 60 Ga. 15 Den. 29c pr. (2 Pair Limit)
ROXYANA
ACROSS STREET FROM PARAMOUNT

SALE IN PROGRESS
Wide Selection of New Spring and Summer Merchandise at Low, Low Prices.
SOUTHSIDE KIDDIE SHOP
806 Standifer Monroe
"Southside's Most Complete Childrens and Gift Shop."

LILLIAN'S
Uniform Center and Maternitywear
Forsythe Shopping Center FA 3-2482

at KERN'S
BABY WEEK
BARGAINS
Famous Storkline Crib at a low, low price!
Regular 30.00
Special For Baby Week 26.98
Other CRIBS Priced From 24.98 to 79.98
• Storkline • Edison • Nod-A-Way

Plastic Teething Rails on 4 Sides
• White • Wax Birch

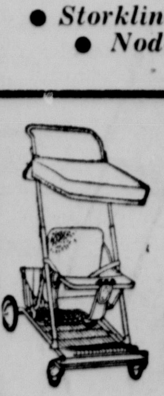

Peterson FOLDA STROLLA
• Sleeper • Stroller • Walker
Regular 20.00 16.98

ChildCraft
Regular 14.98 PLAY PEN
• Plastic Teething Rail on all 4 sides 11.98
Regular 5.00 PLAY PEN PADS 3.98
Shop KERN'S The Easy Way!
• Charge • Budget • Layaway
KERN'S KIDDIE LAND
510 N. 4th St., Monroe FA 2-0326

Fine PRINTS and Custom FRAMING
The ARTshop
306 PINE MONROE LA

the Woman's Shop
BELLA SCHERCK DAVIDSON INC
FOR GIFTS that say: "I LOVE YOU, MOTHER"
you're never too busy to look lovely in a Swirl. WRAP'N TIE
9.00
• Lime • Melon • Sizes 10-20

MARIGOLDS . . . beautifully embroidered on the pockets of an easy-care combed cotton striped seersucker. Just wrap and tie it. That's the beauty of a Swirl!

HOOVER DECLARES

Soviet Espionage Still Most Potent Danger For U.S.

WASHINGTON (AP) — On the threshold of his 40th year as FBI director, J. Edgar Hoover said Friday that Soviet espionage in the United States continues to be most potent danger.

He added that Soviet diplomats assigned to the United States and United Nations "represent the backbone of Russian intelligence operations in this country."

Thirty-nine years ago next Friday, the then Atty. Gen. Harlan Fiske Stone tapped Hoover to head the Federal Bureau of Investigation, which had fallen into ill-repute because of scandal and politicking.

Hoover, then 29, instituted sweeping changes and over the years the FBI became a symbol throughout American of modern, potent crime-fighting techniques.

Now 68, Hoover set forth his views by giving written answers to written questions.

On the subject of Russian spying, he said, "We know from our FBI investigations that the Soviet espionage system is a hard-core, well-trained spy apparatus. We must not overlook, in this connection, the existence of other Iron Curtain intelligence systems, such as those of Poland, Hungary and Czechoslovakia.

"These satellite systems are closely coordinated with Moscow, with the result that we in the FBI are facing a highly skilled, well-organized Soviet-bloc attack.

"Russian espionage is today a continuing paramount concern of the FBI."

As for crime in general, he said it has shown a marked increase and unless the trend is reversed it "foretells a tragic breakdown of law and order which will require drastic action to avoid chaos."

More than two million crimes of murder, forcible rape, robbery, aggravated assault, burglary, larceny of $50 and over, and automobile theft were committed in 1962, Hoover said.

"From 1950 through 1962, serious crimes in the United States surged upward by 114 per cent."

Such crime, he continued, increased five times faster than the nation's population in the five years preceding 1962.

Crime prevention, he said, should be approached on two fronts,

1. More vigorous efforts to eliminate such shortcomings of society as poverty, slums and the problem of broken families.

2. Swift, sure punishment fitted to the crime.

FORECAST

MONROE AND VICINITY — Clear to partly cloudy. Warm today, mild tonight. High today 84-88. Low tonight 60-65. Southeasterly winds 5-15 mph. Chance for a shower this afternoon. Outlook Sunday — Warm with chance of an afternoon shower.

MONROE READINGS

High Friday	86
Low Friday	58
Barometer, 6 p.m.	29.96
Sunrise Today	5:19 a.m.
Sunset Today	6:51 p.m.

LOUISIANA — Partly cloudy and mild today and Sunday. High today 80-86.

FLYING FARMER — Skies are expected to clear over Mid-South early this moring with scattered clouds forming at 3,000 feet during mid-morning. Visibility will be unrestricted. Surface winds will be light and variable during early morning becoming southeasterly and southerly 8-16 mph by late morning.

LOUISIANA DELTA — Drying conditions generally good through today. Dew points in 60's and upper 50s. No rainfall of consequence indicated. Possibility of 50-70 per cent sunshine today. Light dew drying off by 8 a.m. today. Winds becoming southeasterly and southerly 8-16 mph today.

ARKANSAS — Partly cloudy and warm through Sunday. Widely scattered mostly afternoon and evening thundershowers. High today 78-86. Low tonight mostly in lower 60s.

NORTH HALF MISSISSIPPI— Partly cloudy and warm through Sunday. Chance of mostly afternoon and evening thundershowers. High today 78-84. Low tonight 56-62.

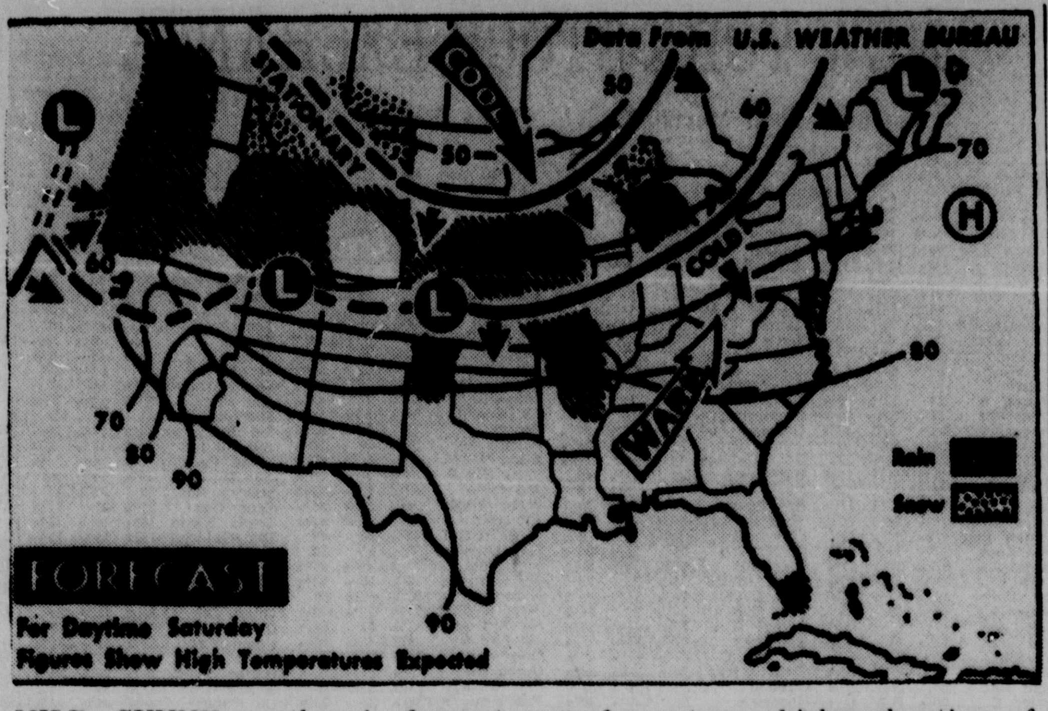

MILD, SUNNY weather is forecast Saturday for east of the Mississippi River. It will be cool over the northern tier of states from upper Mississippi valley westward to the Pacific northwest. A few showers and snow flurries are forecast over higher elevations of the Rockies and northwest mountains. Thundershowers are forecast for the central Plains and mid Mississippi valley region. It will be hot over the southwest. (AP Wirephoto)

REPORTER WARNS

Social Contacts May Be Traps

COLUMBIA, Mo. (UPI) — Merriman Smith, veteran White House reporter for United Press International, warned Friday night that social contact with a President, governor or any other news source can become a trap for newsmen.

Smith spoke at the traditional banquet highlighting the University of Missouri's annual Journalism Week.

He and Harry Ferguson, UPI's national reporter, were given Missiouri Honor Awards for distinguished service to journalism. Special awards were given to Alastair M. Dunnett, editor of the Edinburgh (Scotland) Scotsman; Leo Burnett of Chicago, chairman of the Leo Burnett Company, Inc., an advertising agency; radio station KMOX of St. Louis; the Palmyra (Mo.) Spectator, and the Miami (Fla.) Herald.

Smith warned that reporters should keep their relations with news sources from becoming personal.

"Not only in Washington, but in state capitols and city halls, too, many of us in this business tend to identify with leadership rather than stand aside in detachment," he said.

"As a legislative reporter in Georgia some years ago, I thought being invited to the governor's weekend hideaway equated with my ability as a journalist. It was not until some years later that I realized invitations to these intimate cook-outs were designed for one purpose — to blunt the prodding, inquisitive nature of the reporter and substitute instead a kind of boozey, good-natured trust of those in power.

"The same sort of slick salesmanship goes on in Washington today. The Kennedy administration has discovered the golden benefits of recognizing a reporter socially.

"Pierre Salinger (Kennedy's press secretary) is intensely proud of the fact that more reporters than ever are invited to glittering White House dinners and receptions.

"But these same reporters are instructed repeatedly that they go to these functions only as social guests and, therefore, must not write or report any of the beguiling chit-chat they may have with leaders of government.

"In fairness to Salinger and the administration, this is not a new technique. We, the reporters and our editors, have been called to buffet before — F. D. R. had selected writers in for Sunday supper — Harry Truman tried intimate after-nine meetings with key editors — Ike also used his 100-watt personality at dinners into which a few newsmen were integrated.

"The Kennedys, however, happen to be about the most attractive, active and entertaining family to hit our town in many years. And thus their capacity for social blandishment is enormous. If I were in their shoes, I would not hestiate for a moment to apply the same technique. I do not think, however, it serves any purpose to pretend this doesn't happen today — frequently.

"This is not to deny the advantages of social contacts between reporter and news source. They can and should be quite valuable, but only if a debt of gratitude and a false sense of importance do not transform the reporter into the heady role of what he believes to be a behind-the-scenes contributor to high-level policy."

JUDGE BARHAM

Perfect Justice Said Impossible

Judge Mack E. Barham said Friday that man will never experience "perfect justice" on earth under the law, because only God can do that.

"We cannot give personalized justice," he said. "Decisions in a court of law are based on the law."

The Fourth District jurist addressed the Monroe Optimist Club as part of the Law Day program sponsored by the Fourth Judicial District Bar Association.

Noting that May Day was begun in Rome but later developed into a Communist celebration, Judge Barham said, "What gives strength to law in America is because through it is expressed the community's desire to govern itself."

He explained that the law should reflect reason and should be just, but added, "Whether the law is just depends on you the people. The people make the law."

Pointing out that laws are written by representatives of the people through a republic type government, the judge urged the Optimists to "take an interest in the people you elect in the coming year."

"The Communists' theory of justice is that the state is supreme and the people secondary," he stated. "Hitler had to turn the courts to his power and the courts had to substitute the law for the Nazi Party."

But in America, Judge Barham said, "The people are the makers of the law and the guardians of justice."

Touching on the role of the attorney, Judge Barham pointed out that the Fourth Judicial District bar had received awards and said it was the outstanding bar in Louisiana.

Mother, Three Children Slain

PERRIS, Calif. (UPI) — A mother and three children were found shot to death Friday in their home in this rural Southern California community near Riverside.

Victor Cordova, 6, and his sister, Barbara, 7, found the bodies of their mother, Barbara 36, and two brothers and a sister, Glorida, 12, Joseph, 9, and Vincent, 6, upon awakening this morning.

Victor and Vincent were twins.

Mrs. Cordova's estranged husband, Lucio, an aircraft welder living in San Diego, Calif., was sought for questioning.

The mother and children had moved here about two months ago.

Victor and Barbara called a neighbor woman, Mrs. Juanita Furna, who summoned sheriff's deputies.

River Stages

Stations (Stages in ft.)	Flood stage	Present stage	24-hour change
MISSISSIPPI			
St. Louis	30	9.9	2.4 Rise
Memphis	34	11.4	0.7 Rise
Helena	44	16.0	0.8 Rise
Arkansas City	44	11.1	0.6 Rise
Vicksburg	43	10.8	0.7 Rise
Natchez	48	s15.7	0.4 Rise
Red Riv Lndg	45	s16.2	0.1 Rise
Baton Rouge	35	9.4	0.3 Rise
Donldsnville	28	6.8	0.2 Rise
New Orleans	17	3.2	0.1 Rise
ATCHAFALAYA			
Simmesport	41	s12.4	0.1 Rise
Melville	41	14.2	0.6 Rise
Atchafalaya	29	s11.7	0.2 Fall
Morgan City	7	3.7	0.0
OUACHITA			
Camden	26	20.0	1.2 Fall
Monroe	40	16.0	1.0 Rise
BLACK			
Jonesville	50	r22.4	0.0
OHIO			
Pittsburgh	25	p16.7	0.1 Rise
Cincinnati	52	p25.6	0.6 Rise
Cairo	40	28.0	1.6 Rise
ARKANSAS			
Little Rock	23	6.9	0.6 Rise
RED			
Shreveport	30	16.2	0.1 Fall
Alexandria	32	13.7	0.6 Rise
PEARL			
Jackson	18	5.8	0.4 Rise

S-Stage yesterday morning; P-Pool stage; R-Stage day before yesterday.

Negro Gets Fine And Jail Term In Court Action

A 21-year-old Negro, Lee Ray Gay, of Benson Street, West Monroe, was fined $500 and sentenced to a six-month compulsory term in the city jail in West Monroe court Friday for theft.

Judge John McCormick imposed the fine and sentenced on Gay for theft of a radio. Johnny F. Baxter, 1003 Crosley St., West Monroe, was fined $25 for theft while a count of theft by check against Harry O. McDonald, was withdrawn.

Billy Joe Bryan, of 1208 Hinkle Dr., West Monroe, was fined $300 and costs for driving while under the influence of intoxicating beverages.

Three receiving fines for reckless driving include Johnny Johnson, c-o Phil's Body Shop, $20 and costs; Scotty Pace, route 1, box 207, West Monroe, $25 suspended fine; and Ethel T. Spivey, Negro, 934 Ridge Dr., West Monroe, $25 and costs.

Eight speeding counts were handled. Six persons fined on the charge were Oscar H. Covington, 205 Montgomery St., West Monroe, $15 and costs; Henry L. Murphy, 809 Wood St., West Monroe, $15 and costs; William H. Fuller, Monroe, $10 and costs; Glen Edward Anthony, 3910 Lee St., $15 and costs; Stanley Kitchell, 1418 Elizabeth St., $15 and costs; and Johnny R. Sanders, Rt. 1, Monroe, $15 and costs. Speeding charges were withdrawn against Marjorie H. Fleming, 1103 Short St., West Monroe, and Troy B. Garrett, 111 Walters St., West Monroe, received a $25 suspended fine on the count.

Other action included two fined $30 each for public drunkenness, three fined $3 and costs for running stop signs, two fined $5 and costs for running red lights, and one fined $15 and costs for no driver's license.

District Court Brief Friday

Twenty-seven-year-old Charles Handley, Delhi, was sentenced to two terms in the Louisiana State Penitentiary at Angola after pleading guilty to charges in Fourth District Court Friday.

Handley, slated for trial in the first week of spring term of criminal court next week, pleaded guilty to counts early of forgery and jumping bond. He received four years for the forgery and two years for the bail bond count, both to run concurrently.

WATER BOY

STOCKTON, Calif. (AP) — Bob Miloslavish, 46, seemed destined for the water business.

As a lad he was a cotton company's water boy and in World War II he was in charge of his ship's drinking water.

Later he bought a water bottling company, then landed a big contract for 65,000 five-gallon bottles a year.

NEWSPAPER HEAD SAYS

U.S. Is Witnessing Four Revolutions

COLUMBIA, Mo. (UPI) — This nation is witnessing four great, simultaneous revolutions, Lee Hills, executive of the Knight Newspapers, said Friday.

A new industrial revolution, "every bit as vast in its scope and in its implications" as the first industrial revolution of the 18th and 19th centuries, is beginning, Hills told a Journalism Week audience at the University of Missouri.

"Today," he said, "the burden of the revolution is on job security. Tomorrow it could well be new products and new demands," or other aspects of a changed economy and society.

Hills said a second technological revolution is taking place on the arm "where 26 ears of corn grow on land were only one grew a few years ago.

"Meanwhile, a third revolution is taking place, which adds pressure to these first two. We are undergoing a population revolution the likes of which the world has never seen."

Hills said wonder drugs, sanitation, improved infant care have contributed to upsetting the natural balance to such an extent that "our world population of three billion will become six billion by 1966.

Within the lifetime of some present-day students, he said, "we will have doubled again, so that 12 billion of us will sit down to breakfast each morning—providing we can find a spot at the table."

The fourth revolution sweeping America is the revolution in civil rights, the editor said.

"Too many newspapers in both North and South recognized the revolution later than they should, some perhaps delaying in the hope that if they ignored it the thing would go away. But it isn't going away. Negroes are demanding, and are going to get, better jobs, better educators and better standards of living.

"I do not know what the answers to these revolutions are, or even if there are any answers. But I do know that before the problems they create can be solved, they must be understood. This is the role of the newspapers in the future—not only to report the surface manifestations, but to dig deeply, to analyze, to explain."

VOODOO IN OHIO

COLUMBUS, Ohio (AP) — Every man in the 87th Fighter-Interceptor Squadron at Lockbourne Air Force Base soon may be a "voodoo medicine man."

The squadron flies the F101B voodoo jet, and the "medicine man" idea comes from the goal of qualifying every man to give first aid when needed. Those who complete first aid training get a special "voodoo medicine man" patch to wear on their work uniforms.

Marian Martin

9323
SIZES 6–14

Shirt-and-skirt set for summer — delightful in denim, gay in checked gingham, pert in pique! Skirt is a back-wrap — simplest of all to fit.

Printed Pattern 9323: Grils' Sizes 6, 8, 10, 12, 14. Size 10 blouse takes 1⅛ yards 35-inch; skirt takes 1¾ yards.

Thirty-five cents in coins for this pattern—add 15 cents for each pattern for first-class mailing and special handling. Send to Marian Martin, in care of News Star.

Pattern Dept., 232 West 18th St., New York 11, N. Y. Print plainly NAME, ADDRESS with ZONE, SIZE and STYLE NUMBER.

EQUIPMENT AT HAND

MONTEREY, Calif. (AP) — A fire engine raced to a brush blaze on a vacant lot and found 11-year-old Craig Watson had stomped out the flames.

He said there was no one around so he used his feet.

Needlework

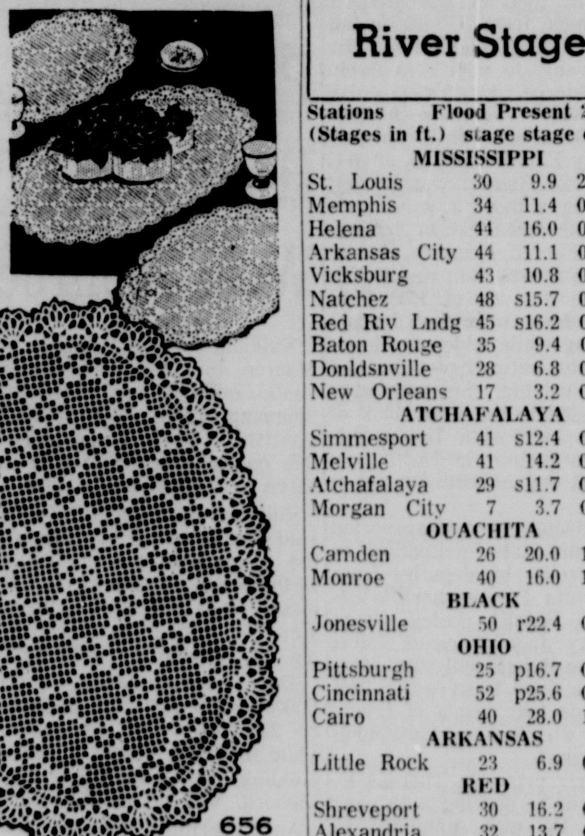

656

by Laura Wheeler

Useful so many ways! See how larger doily serves as centerpiece, small as mats.

Set an elegant table with filet crochet doilies edged in lacy scallops. Use white or color to match china. Pattern 656: chart; directions.

Thirty-five cents in coins for this pattern — add 15 cents for each pattern for first-class mailing and special handling. Send to Laura Wheeler, 193, Needlecraft Dept., P. O. Box 161, Old Chelsea Station, New York 11, N.Y. Print plainly PATTERN NUMBER, NAME, ADDRESS and ZONE.

• FREE PORTRAIT •

FOR GRADUATES

High School and College Graduates who present this ad to our studio will receive a lovely 5x7 portrait. We have cap and gown.

This Offer expires May 9th

Larry Robinson 'YOUR PHOTOGRAPHER'
401 Bernhardt Bldg.
• BRING THIS AD •

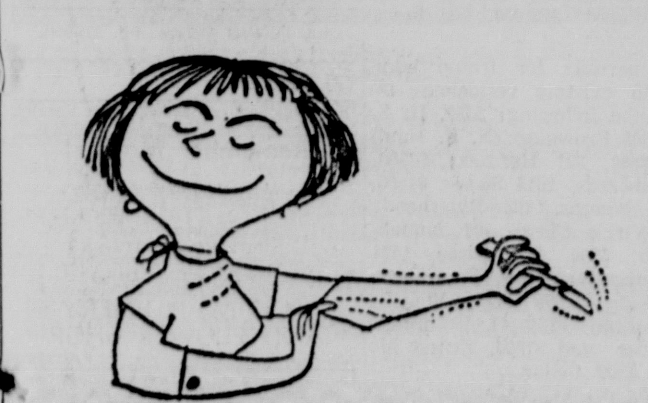

Sick Budgets Don't Need Major Surgery . . . Just News-Star-World Classified Ads

Add extra dollars to your budget regularly by using Classified Ads to sell the worthwhile items your family doesn't use or need anymore. It's the easy, inexpensive and profitable way to have more and do more.

Make a list of your "sellables" and dial FA 2-5161 today to start your ad on its way to cash buyers.

Ask about our low 7-day rate with cancellation privileges.

News-Star–World Classified Ads
411 North 4th St.

Result Ad
DAVID BRADLEY walking tractor with disc and cultivators. $75. FA 3-0222.
FA 2-5161

If you see flying ants

you may have termites!
for inspection, call
MONROE - - - FA 5-7556
BASTROP - - - - - - 386
RUSTON - - AL 5-3529
BRUCE TERMINIX®

"FREEZER" SALE DAYS at WARREN'S

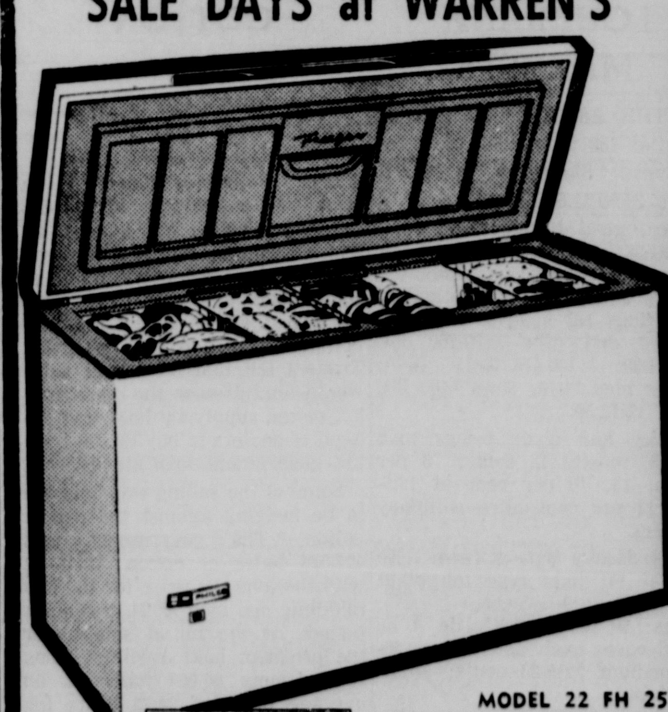

MODEL 22 FH 25
PHILCO
PHILCO CHEST TYPE FREEZER.
• 22 Cu. Ft. Freezer • Holds 750 Lbs.
• Automatic Interior Light
• Built-in Cylinder Lock
REG. $399.95
July Special
$299.95 WITH TRADE
15 Cu. Ft. Chest Type REGULAR $299.95 $219.95
10 CU. FT. CHEST TYPE $179.95
All Other Sizes Greatly Reduced
NO MONEY DOWN
EASY TERMS
★ 1 Year Free Service
★ 5 Year Warranty
Buy where you are assured of service. At Warren's . . . We have our own service department with expert repairmen.
WARREN'S APPLIANCE and FURNITURE
204 TRENTON WEST MONROE

JOY Drive-In THEATRE Phone FA 3-4712
"REAR WINDOW" in color
James Stewart - Grace Kelly
Plus
"MOTHRA" in color
Frank Sakari

STRAND DIAL FA 2-8614
THE WILD AND THE INNOCENT
CinemaScope in Eastman COLOR
AUDIE MURPHY · JOANNE DRU · GILBERT ROLAND
ALSO
Frankenstein's Daughter

RIALTO DIAL FA 3-5356
QUANTEZ
CinemaScope COLOR
STARRING Fred MacMURRAY · Dorothy MALONE
ALSO
LEGEND OF LOBO

MACABRE MASTERPIEC
AMERICAN INTERNATIONAL presents
EDGAR ALLAN POE'S THE RAVEN
FILMED IN PANAVISION AND PATHECOLOR
STARRING
VINCENT PRICE
PETER LORRE
BORIS KARLOFF

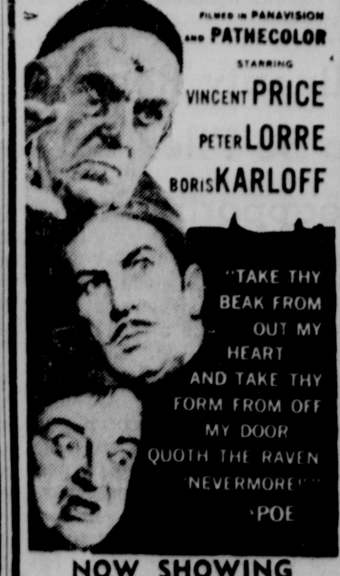

"TAKE THY BEAK FROM OUT MY HEART AND TAKE THY FORM FROM OFF MY DOOR QUOTH THE RAVEN 'NEVERMORE'" POE
NOW SHOWING
ADULTS 90c
CHILD 35c
JIM THEATRE PHONE FA 3-5560

P
PARAMOUNT
Last Day! OPEN 11:45 AM DIAL 322-0970
SOPHIA LOREN
O-O-OH LA LA in Technicolor!
AS "MADAME"
Starts SUNDAY!
"I COULD GO ON SINGING"
The "Over the Rainbow" Girl . . .
JUDY GARLAND!
Technicolor

DELTA
NOW! Open 2 PM-322-8626 Only 33c-Kiddies 10c
3 C-O-L-O-R HITS!
"SECOND TIME AROUND" 3:45-9:15
"5 WEEKS IN A BALLOON" 2-7:30
"300 SPARTANS" 5:30

The Screams You Hear Will Be Your Own...

VINCENT PRICE
in his most chilling portrayal of evil
diary of a madman
ALL-NEW . . TECHNICOLOR
★ LATE SPOOK SHOW ★
TONITE ONLY—11:30 PM
Paramount

TELEVISION

(The radio and television schedules contained in this column are published as a courtesy and a service to the readers of this newspaper. The newspaper is not responsible for any inaccuracies in the schedules which are supplied by the stations concerned.)

SATURDAY

KNOE-TV—Channel 8

7:45—Pastor's Study
7:50—Farmer's Weather
7:55—Morning Edition
8:00—Captain Kangaroo
9:00—Alvin
9:30—Mighty Mouse
10:00—Rin Tin Tin
10:30—Happiness Exchange
11:30—Sky King
12:00—News
12:15—Baltimore vs Detroit
3:00—Kentucky Derby
4:00—Wrestling
5:00—School Hilites
5:30—KNOE Reports
6:00—Campus Visit
6:30—Jackie Gleason
7:30—Ripcord
8:00—Restless Gun
8:30—Paladin
9:00—Gunsmoke
10:00—Rifleman
10:30—Defenders
11:30—San Francisco Beat
News Final

KTVE-TV—Channel 10

7:45—Farm Time
8:15—Mr. Magoo
8:30—Ruff & Ready
9:00—Shari Lewis
9:30—King Leonard
10:00—Fury
10:30—Make Room for Dad
11:00—Mr. Wizard
11:30—Exploring
12:30—Bugs Bunny
1:00—Jungle Theater
2:15—Three Stooges
2:45—Mr. Magoo
3:00—Sports
4:30—Matinee
6:30—Sam Benedict
7:30—Joey Bishop
8:00—Movies
10:00—Weather
10:05—Telethon

KTBS-TV, Shreveport, La.—Channel 3

7:00—Three Stooges
7:30—Abbott & Costello
8:00—Ramar of the Jungle
8:30—Family Movie
9:45—Jungle Jim
11:00—Top Cat
11:30—Matty Funnies
12:00—Bugs Bunny
12:30—Allakazam
1:00—Flicka
1:30—Action West
2:30—Bowling
4:00—Sports
5:30—Trails West
6:00—Jones Junction
6:30—Gallant Men
7:30—Hootenanny
8:00—Lawrence Welk Show
9:00—Fight of Week
9:45—Make That Spare
10:00—News & Weather
10:15—Movie
News Final

KSLA, Shreveport, La.—Channel 12

7:00—Farm & Home
7:30—My Little Margie
8:00—Captain Kangaroo
9:00—Alvin
9:30—Mighty Mouse
10:00—Rin-Tin-Tin
10:30—Roy Rogers Show
11:00—Sky King
11:30—News-Trout
12:00—Business News
12:15—Dizzy Dean Show
12:25—Baltimore at Detroit
3:00—Kentucky Derby
4:00—What's News?
4:30—Teen Time
5:00—Bowling
6:00—News—Weather
6:15—Dan Smoot
6:30—Jackie Gleason
7:30—Defenders
8:30—Paladin
9:00—Gunsmoke
10:00—News & Weather
10:20—Movietime

KTAL, Shreveport, La.—Channel 6

6:55—Devotional
7:00—Our Gang
7:30—Popeye Theater
8:15—Davey and Goliath
8:30—Ruff & Ready
9:00—Shari Lewis
9:30—King Leonardo
10:00—Fury
10:30—Clutch Cargo
11:00—Mr. Wizard
11:30—Exploring
12:30—Matinee
2:00—Wrestling
3:00—Baseball
6:30—Sam Benedict
7:30—The Rebel
8:00—Movies
10:10—Newscope
10:15—Showcase Six
12:00—Devotional

KALB-TV, Alexandria, La.—Channel 5

7:30—Heckle & Jeckle
8:00—Leverne Perry
9:00—Shari Lewis
9:30—King Leonardo
10:00—Fury
10:30—Make Room for Dad
11:00—Mr. Wizard
12:30—Compass
11:30—Exploring
1:00—Shotgun Slade
1:30—Movie
3:00—Baseball
6:00—Life at Its Best
6:30—Sam Benedict
7:30—Peter Gunn
8:00—Movie
10:00—Dateline
10:15—World of Movies

WJTV, Jackson, Miss.—Channel 12

7:00—Cartoon Carnival
7:30—Super Car
8:00—The Play Shop
8:15—Captain Kangaroo
9:00—Alvin
9:30—Mighty Mouse
10:00—Rin Tin Tin
10:30—Roy Rogers Show
11:00—Sky King
11:30—Reading Room
12:30—Magnolia Blossoms
12:45—Cleveland at N. Y.
4:00—Wire Service
5:00—Roy Harris
5:30—Grand Ole Opry
6:00—Fair Exchange
6:30—Jackie Gleason
7:30—Defenders
8:30—Paladin
9:00—Gunsmoke
10:00—McHale's Navy
10:30—News & Weather
10:45—Mr. Lucky

WLBT-TV, Jackson, Miss.—Channel 3

6:55—Morning Reports
7:00—Mr. Magoo
7:30—Robin Hood
8:00—WLBT News
8:15—Johnny Be Careful
8:30—Ruff & Ready
9:00—Shari Lewis
9:30—King Leonardo
10:00—Fury
10:30—Room for Dad
11:00—Youth Speaks
11:30—Exploring
12:30—News-Weather
12:45—Public Service
1:00—Premiere
3:30—Death Valley
4:00—Sports
5:30—Teen Tempos
6:30—Sam Benedict
7:30—Mike Hammer
8:00—Lawrence Welk
9:00—Dr. Kildare
10:00—The Untouchables
11:00—Dupont Show
12:00—Decoy

RADIO

(Editor's Note: In the following schedules, news and music will be featured unless otherwise indicated.)

KWKH, Shreveport, La.—1130 KC, FM 94.5 MC

MORNING
5:00—News, Jubilee
6:15—Jack Dillard
6:30—Jubilee
7:00—Total Info. News
7:15—Carousel
7:30—Sports, Carousel
8:00—Paul Harvey
8:05—Total Info. News
8:55—News, Carousel
9:55—News, Carousel
10:25—Weekend Sports
10:30—World Tomorrow
10:55—News, Carousel
11:30—Back to the Bible
11:00—News, Carousel, Sports
AFTERNOON
12:00—News, Farm News
12:15—Sing Along
12:30—KWKH News
12:45—Paul Harvey
1:00—Road Show, News
2:00—Road Show, Sports, News
3:00—News, Road Show, Harmon
3:30—Road Show, News
4:00—News, Road Show, Harmon
4:30—Road Show, News
5:00—News, Road Show, Harmon
5:30—Road Show, News
EVENING
6:00—Polka Party
6:25—Tom Harmon, Sports
6:30—Polka Party, News
7:00—Life Line, Sports
7:30—Hit Parade, News
8:00—La. Hayride, Sports
8:30—La. Hayride, News
9:00—La. Hayride, News
11:00—Red River Roundup
11:30—World Tomorrow
12:00—Red River Roundup
12:45—Life Line

KLIC—1230 KC
MONROE LA.
5 a.m. Rolling the blues; 7 a.m. Quartet sings; 8 a.m. Gospel Hit Parade; noon, Mid-day gospel time; 9 p.m. Candlelight and Silver. News on the hour and half hour, with hillbilly and other variety of music.

KTRY—730 KC
BASTROP, LA.
Sign on at 5:50 a.m.; Breakfast Club 6:30 a.m. Theatre in the Sky, 10 a.m.; Galaxy, 2 p.m.; Sign off 6 p.m.

KMAR—1570 KC
WINNSBORO, LA.
Sign on 5:45 a.m., Market Quotes 10:15 a.m.; Farm & Home News 11 a.m.; Forestry Corner, 1:15 p.m.; Sports Corner 5 p.m.; Sign off 6:30 p.m.

KTOC—920 KC
JONESBORO, LA.
p.m. Musical variety and Sign on 5:30; Sign off 6:30 news on the hour at 55.

KMLB—1440 KC
MONROE, LA.
Sign on 5 a.m. local news on the '55; network news on the hour; NBC programs; World News Roundup 6:30 a.m.; Moniter 9 a.m. Lifeline at noon; Morgan Beatty 6:30 p.m.; Musical variety. Sign off Midnight.

KWCL—1280 KC
OAK GROVE, LA.
Sign on, 5 a.m.; Sign off 6:30 p.m. News on the hour, every hour, music.

KAGH—800 KC
CROSSETT, ARK.
Sign on 5:30 a.m.; Devotional 8:15 a.m.; Farm and Home News at 11 a.m.; Gospel Time 1 p.m. and Sign off 6:15 p.m. News on the hour with musical varieties.

KRIH—900 KC
RAYVILLE, ARK.
Sign on 6:15 a.m.; Sign off 5:45 p.m. Musical varieties and news on the hour.

KUZN—1310 KC
MONROE, LA.
Sign on 5 a.m.; Rebel Walker show; 6:20 a.m. County agent; 6:25 Farm page; 12:25 p.m. Farm and market report; 4:30 p.m. Hi-Fi club; News on the hour; musical variety in between.

KVOB—1340 KC
BASTROP, LA.
Sign on 5 a.m.; News on the Hour and musical variety; Sign off midnight.

KLPL—1050 KC
LAKE PROV., LA.
Sign on 5 a.m.; Sign off 5:30 p.m. News on the hour, music and farm news at 12:25 p.m.

KNOE—540 KC
MONROE, LA.
Sign on 4:55 a.m., Musical variety; news on the hour; Sign of Midnight. Weather on the half-hour;

NEW YORK STOCK EXCHANGE

Courtesy of Merrill Lynch, Pierce, Fenner & Smith, Inc.

	H	L	C		H	L	C		H	L	C		H	L	C
Admiral	16	15¾	16	Com Sol	24	23¼	23	Int Bu Mch	468⅞	465½	466	Raytheon	22⅝	22⅛	22⅛
Air Red'tion	58½	57¾	57¾	Cone Mill	11¾	10½	10¾	Intl T & T	49	48⅝	48¾	Repub Steel	38¼	38	38¼
Alleg Cp	10⅛	10	10⅛	Con Edis	86⅝	85⅞	86¼	Jones & Lau	55⅜	54⅞	55	Revlon	44¼	43⅞	43⅞
Alleg Vi Pfd	32¾	32⅝	32¾	Condtl Can	44¾	44¼	44⅜	Kaiser Al	37⅝	36⅞	37½	Reyn Met	31	30⅜	31
Allis Chal	18¼	18	18⅛	Cont Insur	60⅞	60	60⅝	Kennecott	79¼	78⅝	78⅝	Rey Tob	44¾	44⅜	44⅜
Alum Ltd	27⅛	26⅜	26¾	Copper Bess	32	31½	32	Kimberly	56¼	56	56¼	Richfld Oil	45⅝	45½	45½
Amerada	137	136½	136¾	Cruc S	20½	20⅛	20¼	Kroger	30	29½	29½	Royal Dutch	49⅝	49	49⅛
Am Airl	23	22⅝	22⅞	Crutis Pub	6¾	6½	6½	Litton Ind	68⅛	67½	67⅞	St Reg Pap	33⅞	33	33
ACF Indus	91¾	90¼	90¼	Curtis W	21⅜	21⅛	21¼	Lockheed	57	56⅜	56⅞	Safeway Sto	57¼	56⅜	57¼
Am Cyan	59½	58⅞	59	Dan Riv M	14½	14¼	14¼	Lone Star G	23	22⅞	23	Schenley	20	19¾	19⅞
Am Mch&Fd	20½	20	20⅛	Dana	44½	44⅜	44⅜	Lorillard	49½	48½	48⅞	Schering	41	40⅝	40¾
Am Motors	20	19⅝	19⅝	Delta Airl	45¼	44⅞	45¼	Louis & Nash	75	74½	74½	Servel	8¾	8¾	8¾
Am Photo	10⅝	10½	10⅝	Diamond Al	52	52	52	Magnovox	42⅜	41¼	41¾	Sincl Oil	45¾	45⅛	45¼
Am Viscose	65⅛	64⅛	64¼	Dougl Airc	25⅝	25¼	25¼	Marathoy Oil	51½	50¾	50¾	Socony	67⅜	67	67
Aphex	17	16¾	16¾	Dow Chem	65⅞	65⅜	65⅜	Martin M C	20½	19¾	20¼	Sou Nat Gas	52⅛	52	52⅛
Aphenol B	24	23¼	23¼	Dresser Ind	25⅜	25⅜	25⅜	Masonite	44¼	44	44¼	Sou Pac	33⅞	33⅝	33⅝
Armco Stl	54⅜	53⅞	54¼	Dynamics C	12½	12	12⅜	McDonnell	56⅜	55¾	56⅜	Sperry	141	137	137
Armour	45⅞	45¾	45¾	Eastern Airl	20	19⅝	19⅝	Merck	88	87⅛	87⅛	Std Brand	70⅞	69⅝	70¼
Ashld Oil	30¼	30	30	Eaton Mfg	36¾	36⅛	36½	Middle So Ut	38⅜	38⅛	38⅜	Std Oil Ind	60⅜	59⅞	60⅜
Atchinson	30⅛	28⅞	29	El Paso Mg	19⅝	19½	19⅝	Minn M&M	61⅛	60⅝	60¾	Stude Pack	6¼	6⅛	6¼
Atl Cst L	51⅝	51⅝	51⅝	Elec Assoc	45	44½	45	Miss Riv F	39¼	38⅞	38⅞	Sun Oil	49⅝	49	49
Atlantic Ref	54½	54	54¼	Fair Whit	5	4¼	5	Monsanto	53½	53¼	53⅜	Sunray Mc	33	32⅜	32½
Avco	27⅝	27¼	27½	Fla Power	74½	74	74¼	Mont Ward	36¾	36⅛	36¼	Tenn Gas	21⅜	21	21⅛
Baxter Labs	26⅝	26⅛	26½	Ford Motor	50⅛	49	49	Motorola	65	64¾	64¾	Texas Eastn	18⅝	18½	18⅝
Becman Inst	87¾	86⅞	87	Foremost	9	8⅞	8⅞	Natl Biscuit	48¾	48	48	Tex Gul Sul	15¾	15¾	15¾
Blaw Knox	31½	31⅜	31½	Foster Wh	25	25	25	Nat Gypsum	50	50	50	Tex Instru	69⅞	67	67⅞
Boieng	37¾	37½	37¾	Fruehauf	30⅜	30⅛	30¼	Nat Steel	41⅝	41⅛	41⅝	Thikol Th	26	25⅝	25⅞
Borden	37¾	37½	37¾	Gen Am Oil	35¾	35	35⅜	Ny Centl	18⅝	18⅜	18⅜	Thomp'n RW	58	57½	58
Borg Warn	45¾	45⅜	45⅜	Gen Dynam	26⅝	26	26⅛	Niag M Pwr	50⅛	49⅞	50	Tri Contntl	47½	46⅞	47⅛
Brunswick	15½	15	15⅛	Gen Pub Ut	34½	34	34¼	Norf & West	121⅝	120¼	120¼	Union Oil	69⅛	68¼	69
Bristol My	95¾	94½	95	Gen T & E	26⅛	25⅞	25⅞	No Am Avia	62¼	62	62	Union Oil	69⅛	68¼	69
Budd	13½	13⅜	13⅜	Gen Tire	27⅜	26¾	26¾	No Pac Ry	46⅜	45¾	45¾	Union Pac	39½	39⅛	39⅛
Burl Mill	34⅝	34⅛	34⅝	Ga Pac C	51⅞	51⅛	51⅜	Olin Math	39¼	38⅞	39	United Airl	40⅛	39¾	39¾
Burroughs	29¾	29¼	29¼	Gillette Raz	34⅞	34⅝	34⅞	Outbd Mar	12¼	11⅞	12⅛	United Fruit	26½	26¼	26½
Canad Pac	28	27¾	27⅞	Glidden	38⅞	38⅞	38⅞	Pac Gas&E	33½	33⅜	33½	United Gas	39⅝	39⅜	39½
Carrier C	42⅛	41¾	42	Goodrich	50	49¼	49¾	Pan Am	34⅞	34⅜	34⅝	US Rubber	46¾	46⅝	46⅝
Ches & Ohio	61¾	61⅜	61¾	Greyhound	44⅛	42¾	43¼	Penney	48⅛	47¾	48	Univ Match	15⅛	15⅛	15⅛
Chi Ri & Pac	24½	24	24¼	Gran C Stl	29⅞	29½	29½	Pepsi Cola	51¼	50	50	Varian Cp	26½	25¾	25¾
Cities Ser	67⅞	67½	67⅝	Grumman	51⅞	50½	51⅜	Pfizer	53¾	53	53½	Walworth	7½	7½	7½
Coca Cola	94	93¾	94	Gulf Oil	46¼	45⅜	45⅜	Phillips Pet	54½	54⅛	54¼	West'n Union	31	30¾	30⅞
Colg Palm	52	51¾	52	Gulf St Utl	37½	37¼	37½	Polaroid	126⅛	123¼	124	Wheel St.	31⅜	31⅛	31⅛
Collins Radio	29⅞	29½	29⅝	Hertz	49	48¾	49	Pub SVE&G	75⅛	74	75⅛	Xerox	180	178	178½
Col Brdcst	54¾	54⅜	54⅜	Hilton Hotels	25⅛	25	25	Pure Oil	40⅜	40	40	Yng's Sh&T	100	99½	99½
Colum Gas	29½	29¼	29¼	Ill Centl	52⅜	52⅜	52⅜	Radio Cp	64¾	64⅛	64⅛	Zenith	58⅛	57¾	57⅞

Markets

OVER THE COUNTER

	Bid	Asked		Bid	Asked
Aztec Oil & Gas Company	18⅞	18⅞	E. F. MacDonald	10¼	11
Billups Western Petroleum	7⅛	7⅝	Ocean Drilling & Exploration	19⅞	21
Brush Beryllium Company	13½	14⅜	Searle, G. D.	129	133
Canal Assets	32½	34	Southdown, Inc.	31¾	33½
Cary Chemical	4	5⅝	Southern Airways	5½	6¼
Central Louisiana Electric	36½	38	Southwest Gas Producing	8	8⅝
Chemical Enterprise	3	3⅜	Western Natural Gas	13⅛	13⅞
Chicago Mill & Lumber	30	31¾	Bush Hog, Inc.	8½	10⅞
Commonwealth Gas	5⅞	6½	Bush Hog Debs	110	116
Delhi Taylor	18⅛	18⅞			
Dial Finance	37¾	39½			
Delta Line	10⅞	11½			
Electronic Instruments	8	9			
Great American Insurance	64½	67			
Hausman Steel	5¼	6			
Hicks Ponder	8½	9⅛			
Holiday Inns	18	19			
Kellwood	25⅝	27⅛			
Koehring Company	17⅜	18¼			
Lone Star Steel	8⅝	9⅛			

The above Bid and Asked prices are obtained from the National Association of Securities Dealers, Inc., but are unofficial. They do not represent actual transactions. They are intended as a guide to the approximate range within which these securities could have been sold (indicated by the Bid) or bought (indicated by the Asked) at the time of compilation. May 3, 1963.

DOW JONES INDUSTRIALS

	Close	Net	Chg.		Close	Net	Chg.
Ald Chem	51¼	up	¼	Int Nkl	65¾	up	¼
Alum Amer	59⅛	up	¾	Int Ppr	31⅝	off	½
Am Can	44¾	off	⅛	J Manv	48¾	off	⅛
Am Tel	125⅛	off	⅜	Owens Il Gl	83¾	off	⅜
Am Tob	31⅝	off	⅜	Proct & G	77½	off	⅜
Anaconda	48⅜	off	⅛	Sears Roe	85½	up	⅜
Beth Stl	31⅜	up	⅛	S O Cal	67¼	up	¼
Chrysler	104¼	off	1⅝	S O NJ	67¾		
Dupont	252¼	off	2¼	Swift	42¼	off	¼
East Kod	115⅛	off	⅜	Texaco	69	off	½
Gen Elec	80⅜	off	⅜	Carbide	110	off	⅝
Gen Foods	79½	off	¼	Un Aircr	49	off	¾
Gen Mtrs	69½	off	⅛	U S Steel	49		
Goodyear	36⅛	off	½	Wstghse	35¾	off	½
Int Harv	60¼	off	¼	Wlwth	73¾		

AMERICAN STOCK EXCHANGE

Courtesy of Merrill Lynch, Pierce, Fenner & Smith, Inc.

	H	L	C		H	L	C
Ark La Gas	32⅞	32½	32½	M'd't'n F'n C'p	6¼	6⅛	6¼
British Pet	6 5-16	6 13-16	6⅞	Molybdenum	26	24⅞	25¾
Creole Petr	42⅞	42⅞	42⅞	Pancst Pet	½	½	½
Fargo Oils	2 5-16	2 5-16	2 5-16	Radiation	10¼	9¾	9⅞
Felmont	7⅛	7⅛	7⅛	Syntex	58¾	57⅛	58
LaLand & Ex	88¾	88¼	88¼	Technicolor	11⅞	11¾	11⅞

LOUISIANA MARKETS

By THE ASSOCIATED PRESS

Cattle: 168 head sold.

Calves: Slaughter good to choice 23.50-25.50; standard 22-23; stocker, good to choice (250-lbs. up) 24-27; (250 lbs. down) 25-23. Steers and heifers: slaughter, good to choice — none; standard 22-23. Hogs 163 head sold. Choice barrows and gilts (180-250 lbs. 13.50-14.30; (140-175 lbs.) 13-14; butcher pigs 14-18; sows (400 lbs. down) 11-12.50.

Broiler and fryer prices paid 13-13.75, mostly 13 cents; 78 per cent at 13; 10 per cent at 13.5-13.75, 12 per cent intra company transfers.

Hens: Heavy type at farm 1,200 head at 14; light type fob plant 5,000 head at 9-½ cents.

Eggs: 80 per cent Grade A or better, cases exchanged, large 26-31; medium 22½-25 cents; small 19-22 cents.

DOW JONES AVERAGES

NEW YORK (UPI) — Dow Jones closing range of averages:

Stocks:	Open	High	Low	Close
30 Inds	721.13	733.77	716.53	718.08
20 Rails	165.02	165.67	163.69	164.33
15 Utils	139.36	140.08	138.92	139.61
65 Stcks	255.21	256.25	253.67	254.47

Net change: 30 inds off 3.01; 20 rails off 0.45; 15 utils up 0.52 and 65 stocks off 0.54.

Transactions in stocks used in averages Friday; industrials 353,-600 railroads 85,000 utilities 51,000 total 489,600.

Bonds:	Close	Net Change
40 Bonds	89.08	up 0.02
10 1st rails	82.75	up 0.08
10 2nd rails	89.50	up 0.18
10 utils	89.02	off 0.14
10 inds	94.07	off 0.02

Dow Jones commodity futures index (1924-26 average equals 100) Closed at 150.05.

BUTTER & EGGS

CHICAGO (AP) — Butter; 93 score AA 57½; 92 A 57½; 90 B 56¾ 89 C 55½; cars 90 B 57½; 89 C 57.

Eggs 70 per cent or better grade A whites 28½; mixed 29½; mediums 25; standards 27¾; dirties 25½; checks 24½.

TWO TEAMS

CAPE CANAVERAL, Fla. (AP) — Each Polaris - firing nuclear submarine has two crews — the Blue and Gold. The 100 - man groups alternate sea duty every two or three months, with the on - station team remaining submerged the entire time.

COTTON

NEW YORK COTTON

NEW YORK (AP) — Cotton futures closed 20 cents a bale higher to $1.05 lower Friday.

Most deliveries declined on trade and commission house selling. The reaction was touched off by news that the new government sold considerably more at its second sale April 29 from its owned stocks under the new competitive bid export program. Traders felt that the larger sales would tend to ease the open market cotton supply by lessening the need of dealers to buy cotton from the government loan stocks.

Some of the selling was believed to be hedging against the export cotton. The government sold 404,576 bales of cotton April 29 with the average price for the key middling one inch at 24.15 cents a pound. At the initial sale under the program held April 15, sales totaled only 66,064 bales at an average price of 24.79 cents for middling one inch.

	High	Low	Close	
May	34.70	34.62	34.67b	a 4
July	33.15	33.10	33.06b	d 9
Oct.	32.35	32.17	32.17	d 21
Dec.	32.42	32.26	32.26	d 21
March	32.44	32.34	32.34	d 19
May	32.49	32.41	32.41b	d 18
July	30.84	30.81	30.81	a 1
Oct.	29.98	29.84	29.80b	. . .

Middling spot 35.95n unchanged.

A-Advance; b-Bid; d-Decline; n-nominal.

NEW ORLEANS COTTON

NEW ORLEANS (AP) —Cotton futures were quiet and irregular here today. Closing prices were steady $1.05 a bale lower to 35 cents higher.

	High	Low	Close	N. C.
May	34.65	34.65	34.64	a 7
Jul	. . . .	. . . .	33.03b	d 9
Oct	. . . .	. . . .	32.14b	d21
Dec	. . . .	. . . .	32.23b	d21
Mar	. . . .	. . . .	32.31b	d19
May	. . . .	. . . .	32.38b	d18
Jul	. . . .	. . . .	30.75b	d 2
Oct	. . . .	. . . .	29.70b	d 2

A-Advanced; B-Bid.

MIDDLING COTTON

NEW ORLEANS (AP) — The average price of one inch spot cotton at 15 designated spot markets Friday was unchanged at 34.12 cents a pound; previous day 34.12; week ago 34.12; month ago 34.11; year ago 33.86; Average for the past 30 market days 34.11. Middling 15-16 inch average 32.37; Sales 6,047.

SPOT COTTON

NEW ORLEANS (AP) — Spot cotton closed steady and unchanged. Sales none. Low middling 30.65, middling 33.75, good middling 34.70.

BUSINESS HIGHLIGHTS

By United Press International

SENATE BEGINS INQUIRY

WASHINGTON — The Senate has undertaken an inquiry into another Pentagon plane contract award even as the TFX fighter plane dispute continues to boil, it was disclosed Friday.

Chairman John C. Stennis, D-Miss., of the Senate preparedness subcommittee said one facet of the staff inquiry into vertical takeoff planes involved a contract awarded by the Pentagon to Bell Aerospace Corp. He said the Navy recommended that the award go to Douglas Aircraft Co.

CONFIRMS STOCK PURCHASE

NEW YORK — Martin-Marietta Corp. confirmed that it has bought nearly one million shares of Sperry Rand Corp. common stock. The company declined to comment on the reason for the purchase. But many Wall Street observers were speculating that the stock purchase might be an opening move to an eventual takeover of Sperry.

DEFENDS POLICIES

WASHINGTON — The comptroller of the currency acknowledged that he took steps recently which "might be interpreted as 'pressure'" on the national banks he regulated to defend him against criticism from state banks. James J. Saxon made the statement when he appeared before the House Banking Committee to defend his banking policies which are under vigorous attack from state bankers.

STEEL JOBS INCREASE

NEW YORK — Employment in the steel industry increased for the fourth consecutive month in March, the American Iron and Steel Institute said. Employment totaled 513,521 as against 499,042 in February and 490,000 last November. Average hourly wages climbed to $4.30 from $4.28 in February.

MARKETS AT A GLANCE

NEW YORK (AP)—Markets at a glance:

Stocks—Mixed; narrow changes

Bonds — Mixed; governments strong

Cotton — Irregular; commission house buying and hedging.

CHICAGO:

Wheat—Mixed; May weak.

Corn — Steady to firm; scattered buying.

Oats—Easier; light selling.

Soybeans—Firm; short covering

Hogs—Steady to 25 cents higher; top $14.75.

Slaughter steers—Steady to 25 cent higher; top $24.25.

POTATOES

CHICAGO (AP) — (USDA) — Potatoes: Minnesota North Dakota Red River Valley round reds 1.95-2.10; Wash. Florida round red 50 lb sacks 2.10-2.15.

GRAIN

CHICAGO (AP)—

	High	Low	Close	Prev. close
Wheat				
May	2.10½	2.08¼	1.08⅜	2.09½
Jul	1.87⅞	1.87⅜	1.87¾	1.87⅜
Sep	1.89¼	1.88⅞	189¼	1.88⅞
Dec	1.93¾	1.93¼	1.93⅝	193¼
Mar	1.94½	1.94⅛	1.94¼	1.94⅛
Corn				
May	1.19	1.18⅜	1.18¾	1.18½
Jul	1.20	1.19½	1.19¾	1.19¾
Sep	1.18¾	1.18⅜	1.18⅝	1.18⅜
Dec.	1.15⅛	1.14⅞	1.15	1.15
Mar	1.18	1.17⅞	1.18	1.18
Oats				
May	.69⅝	.69	.69⅛	.69⅝
Jul	.67⅜	.67	.67⅛	.67⅜
Sep	.68¼	.68	.68	.68⅜
Dec	.70½	.70	.70¼	.70⅝
Mar	.71¾	.71½	.71½	.71¾
Rye				
May	1.29¼	1.28	1.28	1.28½
Jul	1.28¾	1.28	1.28	1.28¼
Sep	1.28¾	1.28	1.28	1.
Sep	1.28¾	1.28	1.28	1.28¼
Dec	1.30⅜	1.29¾	1.29¾	1.29⅝
Mar	—	—	1.30¾	1.30¾
Soybeans				
May	2.60½	2.58¾	2.60¼	2.58¾
Jul	2.61½	2.60	2.61¼	2.60⅛
Aug	2.59½	2.58½	2.59⅛	2.58½
Sep	2.51½	2.50¾	2.51¼	2.50½
Nov	2.49⅝	2.48⅞	2.49¼	2.48½
Jan	2.53	2.52¼	2.52¾	2.52¼
Mar	2.55⅝	2.55	2.55⅝	2.55

Wheat closed 1¼ cents a bushel lower to ½ higher, May $.08¼-⅜; corn unchanged to ⅜ higher, May $1.18¾; oats ⅛ to ⅜ lower, May 69¼-⅛ cents; rye ½ lower to ⅛ higher May $1.28; soybeans ⅜-1½ higher, May $2.60⅜-¼.

STOCKS IN SPOTLIGHT

NEW YORK (AP) — Sales, closing price and net change of the fifteen most active stocks Friday.

Sunray D x	131,500	32½	d ⅛
Lib McN & Lib	113,600	16¼	a ¼
Sperry Rand	113,600	13⅞	a ¾
Bell & How	95,900	24⅞	a1¾
Ford Mot	42,300	49	d ¾
Reynolds Met	52,000	31	a1⅛
Shell Oil	48,300	41⅝	d ¼
Sou P Ric Sug	44,900	41¾	d1⅝
Alum Ltd	44,500	26¾	a ⅜
Chrysler	41,000	104¼	d1⅝
Martin M	36,600	20¼	a ½
Brunswick	34,100	14¼	
Gen Motors	32,600	69½	d ⅛
Crown Cork	31,600	35⅛	a ⅞
Royal Dutch	29,800	49¼	d ¼

A-Advance; D-Decline.

STOCK SALES

NEW YORK (AP) — Stock sales:

Approx final total Friday	4,760,000
Previous day	4,484,270
Week ago	4,474,690
Month ago	5,256,130
Year ago	3,012,070
Two years ago	4,981,400
Jan. 1 to date	375,669,981
1962 to date	296,042,964
1961 to date	419,707,447

Stocks Move Lower With Active Trade

NEW YORK (UPI) — Stocks moved irregularly lower in active trading on the stock market Friday.

Selective selling in blue chips, particularly Chrysler and Du Pont which have had sharp run-ups recently, helped lower the Dow-Jones industrials 3.01 to 718.08, breaking a string of three consecutive advances. Rails slipped 0.45 to 164.33, but utilities ran counter to the downtrend adding 0.52 to 139.61. However, Standard & Poor's more comprehensive 500 stock index showed only a minor loss of 14 cents.

Volume increased to 4,760,000 shares from 4,480,000 shares on Thursday. This worried brokers since the trading tempo increased on the decline instead of contracting as it has done ever since the beginning of March.

A total of 1,335 issues traded. Of these, 496 advanced, 113 to new 1963 highs, and 496 declined, 12 to new lows.

Sunray DX Oil topped the list in activity dipping ⅛ to 32½ on a turnover of 131,500 shares. Of this volume, 92,800 shares were accounted for by a single block which appeared on the tape at 32⅜ off ¼. The company last month turned down an offer for its assets.

Chrysler paced an easier motors section dropping 1⅝ and Du Pont lost 2¼ in the chemicals. Allied Chemical was the only blue chip in the section to run counter to the downtrend tacking on a small fraction.

Steels were mixed in continued caution on the possibility the threat of a steel strike may be lessening. IBM gave up 3¼ to profit takers in a narrow and easier electronics group.

Alcoa firmed after the company announced selective price increases on sheet. Other aluminum producers also scored fractional gains.

Oils paced a moderate advance on the American Stock Exchange as volume climbed to 1,170,000 shares from 1,090,000 shares on Thursday.

Police Book Negro Woman In Theft Case

Monroe police booked a Negro woman for felony theft Friday, and were probing the burglary of Sallie Humble Elementary School that occurred sometime Thursday night.

Elnora Harris, 32, Negro of No. 6 Ross Alley, was booked for felony theft and theft Friday afternoon. She is charged with theft of $40, allegedly taken from a Negro man.

Under investigation is the burglary of Sallie Humble School, Westminster Avenue, in which a small amount of money, some postage stamps, keys and two cameras were taken from the office.

The department is also checking on the theft of an outboard motor, taken from a boat on the bayou at 2701 Pargoud Blvd. The motor belongs to Earl Brimberry.

The Monroe department also filed driving violations against three persons early Friday morning. Jerry Earl Hester, 19, of 26-C Louis Locke Homes, was booked for driving without a valid driver's license and reckless driving.

Leslie Farrell Semmes, 35, of 738 Bayou Shores Rd., and Henry H. Hanna Jr., 29, of 1503 Pine St., Winnsboro, were both booked for driving while under the influence of intoxicating beverages and reckless driving. Semmes was apprehended in the 1700 block of Louisville Ave., while Hanna was taken into custody at North Second Street and Auburn Avenue at 4 a.m.

Two prisoners were transported to Louisiana State Penitentiary at Angola Friday by deputies from the Ouachita Parish sheriff's department. Sheriff Bailey Grant said Betty Jane Wilcoxen, alias Betty Jane Baker, will start serving a two year term which she received on two counts of felony theft. She was sentenced in Fourth District court.

The other prisoner, Thomas F. Spruill, will be serving a 10 year sentence. He was sentenced to two years on each of three counts of theft by check and 10 years for forgery.

West Monroe authorities lodged a DWI count against 61-year-old John H. Jordan, of 204 Smith St., West Monroe, at 4 p.m. Friday. He was apprehended at the intersection of Jonesboro Road and Reagan Street.

Mrs. Skains, 85, Dies; Services Are Incomplete

CALHOUN (Special) — Mrs. Virginia Skains, 85, of route one, Calhoun, died early Friday night in a local hospital after a brief illness.

Funeral services are incomplete, but will be under direction of Peters Funeral Home. Services are tentatively set for Sunday in Claiborne Apostolic Church. The Rev. Grafton Yates will officiate.

Burial will be in Mount Nebo Cemetery at Downsville.

Mrs. Skains had resided in Ouachita Parish since 1926.

Survivors include her husband, T. V. Skains, Calhoun; a son, John Thomas Skains, Florence, Ala.; a sister, Mrs. J. A. Bagwell, Calhoun; a half - brother, Holmes Wilson, Farmerville; seven grandchildren and 12 great-grandchildren.

The body will lie in state at the funeral home until time for services.

Minority Report To Be Filed On Reapportioning

NEW ORLEANS (AP)—A member of the Joint Legislative Committee on Reapportionment said Friday he will file a minority report opposing the majority recommendation.

State Rep. Salvador Anzelmo, speaking at a civic luncheon, said he opposed the majority plan in principle but felt voters should have two or more plans to choose from.

Anzelmo is the only city member of the committee, which has been studying the problem of reapportioning legislative seats according to population since last August.

The state has not reapportioned the legislature for 30 years, though such is required by the Constitution every 10 after each federal census.

Anzlmo said he could not realease details of the majority proposal, because it has not been made public.

AT POVERTY POINT

Passman Defends Project For Park

Indians of Poverty Point area — dead now for centuries — unwittingly have touched off a mild tempest of disagreement concerning the site as a national park.

Rep. Otto E. Passman again answered critics Thursday on development of Poverty Point in West Carroll Parish by the National Park Service.

A proposed program will set aside 1,400 acres of the area near Epps to preserve artifacts of the Indians' culture which pre-dates the birth of Christ.

Much of the land earmarked for the park presently is under cultivation. In an ironic century switch, the land will technically go back to the long dead Indians.

As a result, some opposition has arisen for the project as a national park.

Primarily, critics of the present program as a national project base opposition on two main points.

—As a federal project, the park would be subject to a number of aspects said to be inherently disagreeable in federal projects, and the state could develop it better.

—The park would take in land not necessarily pertinent to preserving the Indians' culture.

In answering objections, Rep. Passman said the park as a national monument does not involve factors of "racial integration, youth corps camps, or the expropriation of proverty."

"It is indeed regrettable that such misrepresentations are being circulated," he said.

The veteran Louisiana congressman also said he deplored what he termed "responses to political expediency on the part of a few legislators, without adequate knowledge of the overall aspects of the program proposed for Poverty Point. . ." He said critics actions, ". . . are having the effect of undermining plans for the preservation of a great historic culture, the establishment of a national park that Louisiana could be justifiably be proud of, and the creation of a tourist attraction for the area which would be the equivalent economically, of a 1,000-employe factory payroll."

Congressman Passman said some officials were "trying to please maybe a dozen or so people, who likewise obviously do not understand the fair approach to the project."

He said a "top echelon official" in the state openly acknowledged to him that "we are trying to satisfy these people, so maybe the state could purchase these acres and set up a little park."

Such an attitude is contrary to the officially expressed policy of the State Parks and Recreation Commission regarding Poverty Point, the Congressman said.

The plans for a 1,400 acre park have been revised downward from 2,100 acres. But moves are being advanced by state legislatures for about 300 acres, Rep. Passman said.

The State Bond and Tax Commission has received approval, in response to a mail ballot sponsored by Rep. Lonnie Richmond of West Carroll Parish, of the appropriation of $50,000 for the purchase of "25 to 30" for a Poverty Point park, according to current published reports.

In an explanatory statement contradicting small acreage of the Park, Rep. Passman said:

"The National Park Service which has been developing, maintaining and conserving these projects for 150 years, has indicated that a minimum of about 1,400 acres and about $1.5 million would be required. . .to properly develop Poverty Point. . .

"The park then would be listed as a national attraction by the National Park Service and publicized in all 50 states of the Union and in many foreign countries. This type of publicity is what would attract an estimated minimum of 80,000 tourists a year to the park. . ."

Permits Hit High Total In West Monroe

Building permits issued in West Monroe for a $79,000 masonry rental building at the Highland Shopping Center and a $49,700 apartment building sent April totals soaring to a $257,400.

Building Inspector C. E. Frost said construction evaluation on the month's 25 permits resulted in the biggest single month's business since Glenwood Hospital was begun in 1960. Receipts to the city totaled more than $500.

The rental building, covering 11,000 square feet, will be located at 2308 and 2310 Cypress St., while the brick veneer apartment building will be built by R. W. Einhorn, will be at 405 Gulpha.

April permits also included seven for brick veneer residences, four for evaluations of at $12,500 each —Oma G. Fleming, 114 Sunset; Highland Park Construction Company, 320 Oaklawn; Bobby Head, 203 Tupelo; and David Burk Construction Company, 820 Florence. Others who took permits for brick homes and the evaluations were James Aycock Inc., $17,250, 406 Ferndale; Ike Hamilton, $16,-500, 2025 Hicks; and Bradford Built Homes, $23,000, 500 Ferndale.

Ten permits for frame additions to existing residences included the following: $350, H. S. Pate, 305 Browning; N. F. Hammon, $800, 321 Herman; $2250, Roy Edwards, 2615 Swiss; $1500, W. E. Weems, 103 Riverbend; $3500, Virgle Cloyd, 108 Suquaknatchab; $150, Pat Riser, 1424 Elizabeth; $150, Lee E. Saucer, 617 Wheelis; $500, Albert Mitchell, 218 Madison; $150, J. G. Smith, 209 Larson; $3,000, Ernest M. White, 1509 Cedar.

Frost's list also included these permits for during April: $150, Felton Ivey for a metal storage room at 118 Ransom; $650, Harvey B. Cannon, front remodeling, 221 Trenton; $500, masonry addition, Carey Holmes, 907 Cypress; $9700 for a masonry workshop at the Ouachita Citizen newspaper, 810 Natchitoches; W. H. Fleming, frame remodeling, 304 N. 3rd St.; and $200, W. F. White, frame remodeling, 1501 Elizabeth.

Insurance Men Get Reminder From Gov. Davis

BATON ROUGE (AP) —Gov. Jimmie H. Davis said Friday insurance men should remember they are selling security and not policies.

Davis, State Insurance Commissioner Rufus D. Hayes and William Gatling, secretary of the National Association of Life Underwriters, spoke to the convention of the Louisiana Association of Life Underwriters.

"I hope," the governor said, "you will never forget the purpose of life insurance is to give a few dollars for the man who buys it, but instead is designed to create an immediate estate for the insured. . ."

Hayes said Louisiana is far better off than ever before in its regulation of insurance. He voiced appreciation to the association for its support of the agents qualification law passed by the last legislature.

Gatling, talking on the "voodoo of selling," said, "When you take the braces off your heart, by doing your job positively, you will be successful."

Former Swartz Resident Dies

Mrs. Frank Ramsey of Prentiss, Miss., died there Friday afternoon following a long illness. She formerly was of Swartz.

Funeral services are incomplete.

NO COIN PROBLEM

MACAPA, Brazil (AP)—Northern Brazil is one area where salesmen's jobs appear safe from coin machine competition.

Coins no longer circulate.

Only bills, and you don't see many in denominations smaller than 10 cruzeiros.

Inflation has been such that the cruzeiro, Brazilian monetary standard, is worth a fraction of a U. S. cent.

WHERE TO FIND IT

Use this handy index to quickly locate "what you are looking for in the WANT ADS.

(1) Legal Notices
(2) Lodge & Club Notices
(3) Card of Thanks
(4) In Memoriam
(5) Monuments & Cem. Lots
(6) Nurseries & Child Care
(7) Personals
(8) Lost & Found

AUTOMOTIVE
(9) Franchised Dealers
(10) Automobiles For Sale
(11) Trucks For Sale
(12) Trailers - Mobile Homes
(13) Accessories, Tires, Parts
(14) Auto - Truck Repairs
(15) Automobile Loans
(16) Motorcycles & Bicycles
(17) Wanted - Automotive

BUSINESS DIRECTORY
(18) Business Services
(19) Professional Services
(20) Repairs
(21) Appliance Repairs
(22) Painting, Papering, Deco.
(23) Heating Plbg., Roofing
(24) Moving - Storage
(25) House Moving
(26) Cleaning - Laundering

EMPLOYMENT
(27) Help Wanted, Female
(28) Help Wanted, Male
(29) Help Wtd. Male-Female
(30) Salesmen - Agents Wtd.
(31) Work Wanted, Female
(32) Work Wanted, Male

FINANCIAL
(33) Business Opportunities
(34) Money To Loan

SCHOOLS - INSTRUCTION
(35) Instruction Classes
(36) Private Instruction
(37) Correspondence Schools
(38) Trade Schools

LIVESTOCK
(39) Dogs, Cats, Pets
(40) Cattle, Livestock
(41) Poultry & Supplies

MERCHANDISE
(42) Articles for Sale
(43) Articles for Rent
(44) Household Items
(45) Bargain Counter
(46) Musical Merchandise
(47) Television
(48) Business & Office Equip.
(49) Sporting Goods
(50) Boats & Accessories
(51) Water Wells
(52) Bldg. Materials-Services
(53) Machinery & Tools
(54) Farm Equip. & Supplies
(55) Farm & Dairy Products
(56) Seeds, Plants, Supplies
(57) Good Things To Eat
(58) Auction Sales
(59) For Sale or Swap
(60) Wanted To Buy

REAL ESTATE FOR RENT
(61) Furnished Apartments
(62) Unfurnished Apartments
(63) Furnished Houses
(64) Unfurnished Houses
(65) Rooms With Board
(66) Rooms Without Board
(67) Business Places
(68) Office & Desk Room
(69) Farms & Acreage
(70) Lake & Suburban Prop.
(71) Area Property
(72) Wanted To Rent

REAL ESTATE FOR SALE
(73 Business Property
(74) Farms & Acreage
(75) Houses
(76) Lots
(77) Lake & Suburban Prop.
(78) Area Property
(79) Real Estate, Sale or Trade
(80) Wanted Real Estate

REAL ESTATE SERVICES
(81) Real Estate Brokers
(82) Real Estate Loans
(83) Real Estate Insurance
(84) Home Improvement
(85) Building & Contracting

SUBSCRIPTION RATES
BOTH BY MAIL AND CARRIER THE SAME

	Daily and Sunday	Daily Only	Sunday Only
ONE MONTH	$1.60	$1.25	.45
ONE YEAR	$19.20	$15.00	$5.40
Combination			
WORLD and NEWS-STAR with SUNDAY			
ONE MONTH			$2.75
ONE YEAR			$33.00
NEWS-STAR WITH SATURDAY AND SUNDAY WORLD			
ONE MONTH			$1.60
ONE YEAR			$19.20
NEWS STAR (5 DAYS A WEEK)			
ONE MONTH			$1.10
ONE YEAR			$13.20

ANNOUNCEMENTS

LOW PRICES on home insulation. Warmer in winter, cooler in summer. Call A. L. GRIFFING Free Est. FA 5-1415, Nights, FA 5-5332

ALAMO CAFETERIA 800 CYPRESS ST., W.M. Now Open Daily And Sunday Fine Food the Family Will Enjoy HOMEMADE PIES

(5—Monuments & Cem. Lots

BEAUTIFUL 6 space family plot, Memorial Park Cemetery. $400. FA 3-2073.

(6)—Nurseries & Child Care

OPAL'S DAY Nursery for Children Supervised by Licensed L.P.N. 4105 Gerald Ph. FA 3-08

WILL KEEP small child in my home Southside. FA 3-3672.

WILL BABY sit or sit with the sick. Also do ironing. 323-3146.

CHILD CARE - NORTHSIDE LOCATION HOUR, DAY OR WEEK RATES FA 3-9711

NURSERY CARE, 24 hrs., 7 days. College area. $1.50 daily rate. FA 5-84

HOME Atmosphere, experienced child care, in West Monroe. Ph. 325-8341.

(7) Personals

IF it's leather try Haddad's Shoe Repair 701 N. 4th, 106 N. 2nd, 200 Cypress.

Remember Mother!
Mother's Day Specials
CORSAGES, $1.50 UP
Beautifully Wrapped
POTTED PLANTS
$2.50 UP
Order Now! We Deliver
OPEN SUNDAY
W & W NURSERY AND FLOWER SHOP
1401 Louisville Ave. FA 5-

Show Tupperware. $35-$50 wk. part time. No investment. FA 3-3288, FA 2-278

TRAVEL ACCIDENT INSURANCE. Year round coverage. $25,000. death benefit only $20. ALL PLANS available. HATTEN & NORRIS 414 Wood St., W. M. FA 3-

LAWN and yard service, grass cut. Responsible white man. FA 5-1428.

WANT AD DEPARTMENT OPEN
Week days 8 A.M. to 5:00 P.M.
Saturday 8 A.M. to 12 Noon
PHONE FA 2-5161
Sunday 10 A.M. to 1:00 P.M.
PHONE FA 3-3660

CIRCULATION DEPARTMENT PHONE NUMBER
Week days 8 A.M. to 5:00 P.M.
Saturday 8:00 A.M. to 12 Noon
PHONE FA 2-5161
Week days 5 A.M. to 8 A.M.
5 P.M. to 7:30 P.M.
Sunday 5 A.M. to 12 Noon
PH. FA 3-1720 or FA 3-2070

ANNOUNCEMENTS

(7) Personals

RETIRED couple to share home with widow. Preferable ones with Masonic Order or Oddfellows. Worth while to investigate. Call 322-9652 before 10 A.M. and after 7 P.M.

HANDMADE drapes and installation. Mrs. Bailey trained at Delta. FA 3-8384.

RELIABLE white man will mow your lawn. 323-8364.

WILL DO ironing, 10 cents an article. Baby sitting $1 day or $10 week. 1209½ Bennie Breese, W.M. FA 5-2710.

EXPERIENCED in sewing, alterations, drapes. Evelyn Hogan, W.M. FA 3-5440.

SEWING AND ALTERATIONS
FA 3-4430 or FA 3-4133

IF YOU DRINK that's your business; if you want to quit that's our business. Write us, secretary, Alcoholics Anonymous, P.O. Box 309, Monroe, La.

WEDDING head pieces made for brides, bridesmaids. Lena Wallace. FA 2-5464.

TAILOR MADE slip covers, drapes, upholstering. Mrs. Martin. FA 2-6046.

ANNOUNCEMENTS

(7) Personals

SAVE MONEY using our coin operated dry cleaner. Free moth proofing. SCOTCHWASH, 1030 North 6th, Monroe.

(8) Lost & Found

FOUND, small black puppy. Vicinity Auburn Ave. Call and identify. FA 2-4774.

FOUND, Blue Parakeet, vicinity of Forsythe and Katherine St. FA 2-1745.

FOUND: Men's eye glasses in case. Lee Edwards, Inc. Call FA 5-4683 and identify.

FOUND: The way to keep my car's finish like new, wash it weekly at MILLER'S 5 MINUTE CAR WASH
1406 Louisville Ave. FA 3-2977

LOST, GOLD charm bracelet vicinity Jim Theater, call 5592 Farmerville, collect.

LOST, Collie puppy. Vicinity 805 Spell St., W. M. Ph. 323-1350.

FOUND 2 pigs near paper mill. FA 5-3676

ANNOUNCEMENTS

(8) Lost & Found

FREE "FOUND" ADS

As PUBLIC SERVICE TO ITS readers the NEWS-STAR — WORLD publishes Found classified ads up to 20 words for three days FREE if you find lost pets, keys, etc., call FA 2-5161 and Place a "Found" ad without cost to you. NOTE: This offer DOES NOT APPLY to Lost ADS."

AUTOMOTIVE

(9) Franchised Dealers

TWIN CITY PONTIAC
Authorized Pontiac-Tempest Dealer
1909 Louisville Ave. FA 5-4652

LEE EDWARDS, INC.
Your Authorized Volkswagen Dealer
Authorized Sales & Service
2218 Louisville Ave. FA 5-4683

OVERDRIVES
For All Model Jeeps
HATTEN MOTORS
509 N. 2nd., Monroe FA 2-4436

(10) Automobiles For Sale

BY OWNER 1963 Rambler 6 cyl. Classic "600". 900 No. 3rd., Apt. C.

1957 FORD $345
1958 Chrysler $695
SQUARE DEAL MOTORS
1000 Winnsboro Rd. FA 3-9677

MY 1961 F 85 Olds. 11,000 miles. Like new. FA 3-8787.

FOR QUICK SALE WE HAVE
1954 CHEVROLET, 4 dr. $275
1955 MERCURY, 4 dr. $150
1957 BUICK, 2 dr., hardtop $275
Days FA 5-3530 Weekends FA 3-0991

LATE MODEL Karmen Ghia Volkswagen convertible, like new, low mileage. Must see to appreciate. Call FA 2-6377 days, FA 2-7242 nights.

Clean '56 Dodge. Terms available. Ph. 325-6261 or FA 3-7188

1961 VOLKSWAGEN Sunroof Deluxe. 12,000 miles. By owner. FA 5-8584.

AUTOMOTIVE

(10)—Automobiles for Sale

OUACHITA
MOTORS
'63 VW Sedans, 1500 new series VW's
201 Pine St. Immediate Del. FA 5-6431

1960 CADILLAC 4 dr. "62" hardtop, equipped, low mileage, like new. FA 5-2941.

1955 CHEVROLET Bel-Air. One owner. Perfect condition! Have other models.
ANDING'S GARAGE
601 Trenton St. W.M. Ph. 323-3942

'58 OLDS "88. Runs Good $595
'57 FORD 2-Door Hardtop $395
'60 PLYMOUTH, Station Wagon V8 .. $695
West Monroe Used Cars
Robert W. Plunk — Owner
107 Bridge, W.M. FA 3-4716

SELLING YOUR CAR?
SEE US FOR
BEST PRICES!
Griffin-Loftin
T. G. Kincaid - Mgr.
N. 2nd & Louisville Ave.
FA 3-8164

1960 VOLKSWAGEN
DELUXE sedan in excellent condition. 21,000 actual miles, $995. FA 5-1697.

1959 FORD Ranch Wagon, 6 cylinder, standard shift. Special .... $595.
TERRY'S
2628 DeSiard FA 3-3504

1960 IMPALA Chevrolet 4-door black hardtop. Power glide. Heater, radio. One owner. $1495. Call Bruce FA 2-4432, or FA 5-6086 after 6 p.m.

1960 OLDS "88" 4 dr. sedan, all power, air, new tires, perfect upholstery. $1695. Will trade. FA 5-8813.

STRAIGHT SHIFT
'55 FORD V-8 straight shift. Radio, heater, drives perfect. $359.
LOUISVILLE AUTO SUPPLY, FA 5-8295

AUTOMOTIVE

(10) Automobiles For Sale

'59 CHEVROLET
IMPALA
"PERSONAL CAR"
* 4-Door Sedan
* Power Steering
* Air Conditioning
* Radio & Good tires
FA 5-2324
8 a.m. to 5 p.m.
Nites: FA 2-8568 or FA 3-4271

SPECIALS
1957 Chevrolet $695
1956 Cadillac $595
1956 Mercury $295
1955 Chevrolet $395
1955 Nash $295
1954 Olds $195
KELLY'S USED CARS
Corner N. 6th and Louisville Ph. 325-6810

1960 CHEVROLET Impala, 4 dr. sedan, power glide, air conditioning, power steering and brakes. Extra clean $1595. Will trade. FA 5-8884, FA 5-0481.

1956 CHEVROLET "210" 4 dr. sedan, 6 cylinder, straight shift, good rubber. Runs excellent. $495. FA 5-8813.

'57 DODGE ROYAL, 4-Door Hardtop. REAL NICE.
$495
FRIDAY'S
CLEAN USED CARS
501 Washington St. FA 5-1283

'54 Chevrolet Bel Air. New Motor. FA 5-1468

USED CARS AND PARTS
Earl's Wrecking Yard
Hwy. 80, W.M. 325-9240

'55 CHEVY V-8, stick shift. $495.
HILL'S MOTOR CO.
311 North 4th St. FA 3-4058

BY OWNER, 1960 Plymouth V-8, factory air. Excellent condition. FA 3-9982.

1954 FORD V-8, standard transmission. Excelent transportation. $265. FA 2-7278.

'61 Chevrolet Biscayne 4 dr. 6 cylinder Automatic transmission, power steering. $1100
'58 Chevrolet 2 dr. Delray. 6 Cylinder. Standard transmission .... $ 395
'52 Cadillac convertible. All power, REAL SHARP .... $ 400
We Have Others To Choose From
WE TRADE FOR ANYTHING
Phone FA 5-3696 or see at
Tenneco Station, Winnsboro Rd.

AUTOMOTIVE

(10) Automobiles For Sale

ONE OWNER, 1958, 4 dr. custom Ford. Interceptor motor, air conditioned. A-1 shape. See at 2202 North 10th.

BY OWNER, '58 Imperial. Air, automatic, excellent condition. $1250. FA 3-7816

'62 CHEVROLET Impala 4 dr. hardtop. White with blue interior. $200 and assume notes. Ph. 373-1178.

'55 PONTIAC. Runs extra good, $165
Hernandez Used Cars
109 Bruce St. Ph. 325-9676

1958 VOLKSWAGEN sedan, new tires, radio. $625. FA 3-7336.

'62 FAIRLANE Ford, 4 dr. Assume notes of $72.23 mo. FA 2-8790.

USED CARS AND TRUCKS
E. J. Davidson's Used Cars
604 Cypress, W.M. 323-3560

FARMAR BROS. DODGE
SALES & SERVICE 310 Walnut St.

'61 CHEVY Air Conditioned. Sharp. $1645
'61 FALCON Custom Wagon $1395
'61 RAMBLER 4-dr. Special $1195
'61 RAMBLER Classic Wagon $1495
'59 CHEVY Bel Air 4-dr. $1045
'59 OLDSMOBILE "88" Loaded .. $1395
'58 CHEVY 4-dr. Bel Air. Sharp .. $ 895
'57 CHEVY Bel Air 4-dr. EXTRA. $ 895
'55 OLDSMOBILE Super "88" .... $ 345
'55 RAMBLER 2-dr. hardtop .... $ 395
'57 CHEVY Pickup. Road Ready .... $ 795
WE'RE READY TOO!
JACKSON
MOTORS
USED CARS
320 N. 4th St. FA 3-2294

"WEEK-END SPECIALS"
'57 Chevrolet, 4-Dr. 6 Straight Dr. $ 795
'60 Ford Wagon, V8 Straight $1195
'60 Olds, Air & Power $1795
'59 Chevrolet Impala Coupe $1295
(2) '60 Corvair's 4-Dr. $1195
Hutson Bros. Used Cars
301 Cypress, W.M. FA 5-1268, FA 5-4674

'62 CHEVROLET Air & Power ... $2295
'61 Chevrolet 4-Dr. $1295
'50 Ford ½ ton truck. Dual wheels. Ready to pull housetrailer $395
'55 Dodge, Stake Body $295
FEEBACK MOTOR CO.
1701 N. 7th, W.M. FA 3-1307

1956 CHEVROLET, good condition. $375. See after 4 p.m. at 200 Lidell. FA 3-4502.

'58 Ford Pick-up. Sharp $795
'57 Buick 2-door Hardtop. Loaded $495
DUFFEY & HEARD
USED CARS
501 N. 2nd St. Ph. 322-7147

'57 Jeep, Fully equipped with winch.
'47 Jeep, Metal top, New paint.
L&M MOTORS
SEE LOU CRAIG
Corner Breard & 2nd FA 5-0752

1961 VOLKSWAGEN 2 dr. sedan. Completely overhauled engine. Make offer. Ph. 322-0414.

'56 STUDEBAKER Champion $445
STUDEBAKER
N. 4th and Washington FA 5-4695

We Do Our Own Financing
1956 FORD V-8 straight drive. Radio, heater, white tires $475
1956 VOKSWAGEN. Radio, heater, good tires $575
1955 FORD Station Wagon. Real nice unit $595
1955 CHEVROLET V-8, automatic ... $345
JEEP. Station Wagon. 4 wheel drive. 19,000 miles. Power winch, warn hubs. Like new $1395
CENTRAL AUTO SALES
AND FINANCE CO., INC.
1919 Cypress St. W.M. Ph. 323-4943

AUTOMOTIVE

(10) Automobiles for Sale

BY OWNER, 1960 Renault. Perfect condition. Reasonable. FA 3-1830.

MUST SELL my like new 1962 MG Midget. Only $1495. FA 3-0466.

NICE selection clean used cars. Priced to sell.
PAILETTE'S USED CARS
417 Washington St. FA 3-5910

1953 CHEVROLET with good 54 Chevrolet motor. $150. FA 5-0216.

TRADE $1000. Equity in 1963 Galaxie "500" 4 dr. FA 5-4975.

1958 BISCAYNE Chevrolet, 1 owner. Have 2 cars, need only one. Priced right. FA 5-0038.

1962 MGA MK 11-1600 Sport Roadster. Low mileage, radio, heater, hard top and cloth top. $1950. FA 5-2020 or FA 3-2885.

(11) Trucks For Sale

BY OWNER 1949 Chevrolet pick up. $125. FA 2-0361 or FA 5-1376.

'50 International pick up. $125. FA 2-3365.

1952 GMC Pick up. Runs good. Good tires. $95. FA 5-2909.

1958 FORD, three-quarter ton, good tires, heater. $695. FA 5-1649.

'53 STUDEBAKER ½ ton. Radio, heater, overdrive. Ph. 325-3034.

1951 GMC half - ton truck. $295. FA 3-4959.

EXTRA NICE PICKUPS
'59 CHEVROLET .... $895.
'61 CHEVROLET Deluxe Cab .... $1295.
'56 FORD .... $ 495.
'60 CHEVROLET .... $ 895.
'56 FORD .... $ 395.
Anderson's
1318 DeSiard St. FA 3-6412

1959 CHEVROLET El Camino, standard shift, original paint. Boat rack on top. One owner. Low mileage ... $1095.
3103 Louisville Ave. FA 3-4432

1957 S-180 International. 2 Speed axle, nearly new mud grip tires. Real good truck. $950.

USED TRUCK PARTS
CONSOLIDATED AUTO PARTS
White's Ferry Rd. FA 5-1948

1958 DODGE, three-quarter ton pick up, good condition, good tires. Phone 373-1461.

(12) Trailers—Mobile Homes

23 FT NASHUA. All aluminum. $650. See at 5204 DeSiard St.

QUALITY NEW & USED TRAILERS
COBB TRAILER SALES
2916 Cypress St., W. Monroe, FA 2-1203

TRADE $3,500 equity in 3 bedroom home near school, W.M. FA 5-4975.

REPOSSESSED
1958 SPARCRAFT 2 bedrooms. $266.36 down. Assume notes of $59.34.
1961 HENSLEE 50x10 with private dinette, Murphy bed. $322 down and assume notes of $70.88.
Many other New and Used trailers
Jerry's Mobile Homes
1711 Louisville Ave. FA 5-8162

(13) Accessories, Tires, Parts

ALEMITE electronic wheel balancer by Stewart Warner. Like new. $225. Ph. 323-3418 after 5 p.m.

DIRECT phone circuit to cities, Okla., La., Texas, Miss. We install motors, transmissions. Mechanic on duty. A-1 Auto Parts. Winns. Rd. 325-8226.

Free pick up and delivery
Jackson St. Lion Service
1000 Jackson Ph. 323-3602

CELL-O-MATIC, the life time battery with replaceable cells. Call Janice Grimes. FA 5-3748.

SEAT Covers, Tailored — Clear plastics. All model cars. Values to $24.95, cash & carry $9.95. ECONOMY AUTO SUPPLY, 116 Trenton, W.M. 325-0462.

RECAPPING ..... $9.95 up
Volkswagens, Falcons, Corvans, Valiants,
RAY'S TIRE SERVICE
1710 Cypress, W.M. 322-9443

COMPLETE line parts for all make cars, and trucks. 63s and down. Motors, transmission, radios, etc.
NICHOLS WRECKING CO.
Hwy. 80 East, 2 miles Ph. 373-0352

Complete LINE Parts All Cars
RITTER'S AUTO PARTS
1919 DeSiard Dial FA 2-6377

FOR that spring check up. Stop by
FERGUSON'S TENNECO
1009 Winnsboro Rd. FA 5-9342

AUTO GLASS, Tinted and Shaded
Danny Frantom Glass Co.
707 Trenton St., W.M. FA 3-1374

HIGHEST prices paid on good used tires.
MONROE TIRE EXCHANGE
2008 DeSiard FA 2-1808

(14)—Auto—Truck Repairs

MUFFLER special priced this week at
ENTRICAN BROS. GARAGE
Texas & S. 3rd St. FA 3-5441

LUTHER'S
WHEEL ALIGNMENT SERVICE
"Pioneers In Our Line"
106 Olive St. FA 2-3880

Auto Air Condition Checkups
BOSELY'S AUTO SERVICE
718 Jackson St. FA 2-4121

WELDING — Radiator, Front end service
KENT'S REPAIR SHOP, 400 Jewel, W.M.
THE STREET FAMOUS
FOR TRAIN-CAR ACCIDENTS

BODY AND FENDER REPAIRING
MONROE REPAIR & BODY SHOP
307 Powell Ave. FA 3-1103, FA 5-1160

Heavy Duty Truck & Bus Service
Front & Rear Axle Correction
BROWN RADIATOR & FRAME SERVICE
3007 DeSiard Dial FA 3-1166

Wrecks A Specialty 24 hr. Service
MITCHELL BODY SHOP
705 Washington FA 5-3153

AUTOMATIC Transmission goofing up? Bring it to experts for service - any make.
ALERT AUTO SERVICE
17th and Pine FA 2-2000, FA 5-0723

COMPLETE brake and generator service
Burford's Super Conoco Serv.
512 Coleman, W.M. FA 2-4797

AUTOMATIC TRANSMISSION HDQT.
PEEK'S AUTO SERVICE
1515 South Grand FA 2-5458

A. S. Owens Wheel Align.
Complete Front-End and Brake Serv.
309 Washington St. FA 2-8721

REBUILT MOTORS — GUARANTEED
No Money Down - 24 Mo. to Pay
MONTGOMERY WARD
N. 2nd & Washington FA 3-4451

TWIN CITY
TRANSMISSION SERVICE
205 North 5th St. Ph. 325-8632

(15)—Automobile Loans

AUTO LOANS
Commercial Securities
700 North 2nd St. Dial FA 2-3136

(16)—Motorcycles & Bicycles

NEW '63 TR 6 Motorcycle. $1195
HURL'S GARAGE, W.M. FA 3-0752

BOY'S 26 inch bicycle in good condition. FA 5-2959.

1960 HARLEY Davidson CH. Perfect condition. $595 or trade for pickup or jeep wagon. Ph. 323-6865 after 6 p.m.

(17)—Wanted—Automotive

Wanted to buy — Old Model Cars
C & M MOTORS
112 Powell Ave. FA 3-9423

BUSINESS DIRECTORY

(18)—Business Services

For Wedding Invitations See
FRANKLIN PRINTERS
117 Hall, Monroe FA 2-7164

Snapp's Upholstery
228 Pargoud Dr. Dial FA 2-1828

For Better Printing & Lithography See
Monroe Printing Co.
3217 Louisville Ave. FA 3-8103

(19)—Professional Services

SCISSORS and pinking shears sharpened. HORTMAN'S 1200 Cypress, W.M.

(20)—Repairs

VACUUM CLEANERS
SEWING MACHINES
WE FIX 'EM! HORTMAN'S
1200 Cypress, W.M. FA 3-1780

(21)—Appliance Repairs

CALL THE OTHERS first . . then Dial FA 2-9325 before you pay a double price for automatic washer, refrigerator, stove and other appliance repair.

BUSINESS DIRECTORY

(21)—Appliance Repairs

GUY A. TRISLER graduate of air conditioning school. Repair all makes commercial and domestic air conditioners and refrigeration. Ph. 325-4914.

Your One Stop Service Center
Southside Serv. Center
WE REPAIR all makes TV, radios, stereos, air conditioners, refrigerators, freezers, washers, dryers, small appliances. Work guaranteed. 1 day Service.
1200 So. 2nd. Ph. 325-0859, 325-4038.

(22)—Paint., Paper., Decorat.

FAST, CLEAN painting, papering. Sheet rock installed and finished. Repairs, free estimates. FA 5-1942.

CLEAN PAINTING and Papering Hanging. Joe Wilkins. Ph. 325-0993.

PAINTING, interior and exterior. Reasonable prices. Ph. 373-1302.

1c WALLPAPER SALE
COLORIZER PAINT CENTER
1410 Cypress, W.M. FA 2-6569

Lucite Paint, beauty without bother
Keystone Paint & Decorating
413, 415 N. 3rd St. FA 2-3077

LET AN EXPERT DO YOUR
Painting, Papering, Decorating
Frank Walton, 373-0742

REPAIRS, painting, papering, sheetrock finishing, insured. FA 2-3937, FA 2-5918.

(24)—Moving—Storage

WOOLSEY'S HOUSE MOVING
Foundations. Bonded. Insured. FA 2-6466

EMPLOYMENT

(27) Help Wanted, Female

EXPERIENCED
STENOGRAPHER
SOME SHORTHAND
REQUIRED
SOME CLERICAL WORK
Five - Eight Hour Days
Send Complete Resume
To
Box 996
C/O News-Star—World

WHITE lady to keep house and care for children, W.M. 5 days FA 3-9644.

GET READY for graduation. Sell LUZIER COSMETICS — earn up to $5 per hour. Write: Oceal Strozier, Rt. 1, West Monroe, La. FA 2-7313.

WOMEN OVER 35
with pleasing personality can earn $30 to $40 a week contacting established Avon customers. Experience unnecessary. Write P.O. Box 755, W.M. or call FA 5-6885.

EARN EXTRA money during spare hours. Cort Cosmetics. FA 3-7366, 322-4074.

3 WHITE WAITRESSES. Playtime Club, Hwy. 80, West. FA 2-9476.

(28) Help Wanted, Male

JIM WALTER
CORPORATION
Has Opening For
MANAGER
TRAINEE
Good Starting Salary, Automobile and Expenses
Must be good, honest, hard working country boy with good education, married and between ages 21 to 28. If not interested in working for a living, or, if you are not interested in a good job that offers a career, please do not apply.
Qualified applications will be taken Monday, May 6 ONLY between 8:00 A.M. and 10:00 A.M. No phone calls please.
JIM WALTER
Corporation
2004 Louisville Ave.
Monroe, La.

A-1 Small Engine Mechanic. None other need apply. No phone calls. Apply MARTINS ENGINE SERVICE. 702 Trenton, W.M.

CAREER OPPORTUNITY
LEADING nation wide automobile finance company is seeking a man for one of its offices in Louisiana or Mississippi. This position offers a career opportunity through planned advancement to more responsible position. Two years college minimum requirement. Good starting salary, plus liberal benefits. Submit complete resume to Box 997, c-o News-Star — World.

WANTED Collector and Salesman for old established route. Good earnings. Apply 219½ S. 5th. 7:30 a.m. to 10 a.m.

NORTHEAST students, part time now, full time summer. Frank Walker's Drive-in, 820 Louisville. Apply in person.

EXPERIENCED Heavy Equipment
MECHANIC
Phone FA 5-5487 After 8 P.M.

Wanted Used Car Manager
MUST be experienced and good closer. Top opportunity for ambitious man willing to work. Lot retailing $600 units per year. Contact Manager at Atwood Chevrolet-Olds., Vicksburg, Miss.

WE NEED MEN
OPPORTUNITY TO earn $100 per week while learning our business. Experience men are earning $150 to $250 per week. Apply 9:30 a.m. to 4:30 pm. ELECTROLUX CORP 1023 North 6th, Monroe.

BOY
WANTED
14 Years of age or older to deliver Shreveport Times and Journals in the Twin Cities. Straight salary. Must furnish transportation. No phone calls please. For information, write:
Joe E. Johnson
1311 North 2nd St.,
West Monroe, La.

(29) Help Wtd., Male/Female

LA. STATE EMPLOYMENT SERV.
Trained Experienced Personnel
No Charge to Employer or Employee
1801 Auburn Ave. Monroe, La.

EXPERIENCED cook needed at once. Apply Acme A&W, 201 Louisville Ave.

HERITAGE EMPLOYMENT
NEW LOCATION
1205 NORTH 18th ST.

(30) Salesmen - Agents Wtd.

SALESMEN
TO represent a national concern with branch in this territory. Potential $8,000.00 to $10,000.00 per year. If you are looking for a lifetime opportunity write giving your qualifications.
THE FULLWELL
MOTOR
PRODUCTS
COMPANY
216 N. Walton Street
Dallas 26, Texas

CLASSIFIED DISPLAY

Your Best Deal
'63 OLDS
NEW LOWER PRICES
DURING
VAN-TROW'S
"Spring Selling Spree"
100 NEW OLDS
TO GO
Regardless Of
PROFIT!

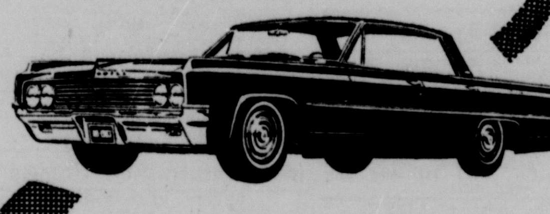

ALL
• MODELS
• STYLES
• COLORS
STEP UP TO A
BIG OLDS TODAY!
WIDE OPEN 'TILL 8 P.M.
VAN-TROW
1204 LOUISVILLE OPEN TILL 8 P.M. FA 5-3806

WE'LL
PLAY BALL
ON THESE
A-1
USED CARS
LOOK FOR THE A-1
STICKER FOR A
DEPENDABLE BUY
ONLY AT YOUR
FORD DEALER'S!
FORD DEALER A-1

1201 Louisville, Monroe - FA 2-2681

'58 VOLKSWAGEN Panel Truck, original blue finish, heater, clean, ready to go to work for only $495
'60 THUNDERBIRD Convertible, radio, heater, automatic transmission, power steering, power brakes, new top, factory air conditioned, whitewall tires, extra clean inside and out $2495
'56 PONTIAC 4-door hardtop, two-tone blue finish, radio, heater, power steering, power brakes, factory air conditioned, whitewall tires $595

204 Washington, Monroe - FA 3-1334

'63 FORD 8 cylinder, 6 passenger country sedan, radio, heater, power steering, power brakes, 2800 actual miles, new car warranty, save about $800, for only $2795
'62 FORD Galaxie 500 Town Sedan, radio, heater, cruise-o-matic, power steering, whitewall tires, local one owner $2495
'59 FORD Country Squire 9 passenger, radio, heater, automatic transmission, power steering, power brakes, factory air conditioned, many more extras $1295

900 Cypress, West Monroe - FA 5-8251

'57 FORD 4-door sedan, V-8 engine, Straight shift, two-tone red and ivory, radio, heater, good transportation for only $595
'56 FORD 4-door sedan, V-8 engine, Automatic transmission, two-tone green finish, factory air conditioned, whitewall tires, extra sharp $595
'55 FORD Victoria V-8 engine, automatic shift, two-tone rose and ivory, engine recently reconditioned, radio, heater, whitewall tires, price reduced to $395

BROWN-RIVERS-SCOGIN
MONROE—WEST MONROE

TODAY'S SPECIALS

'62 CHEVROLET Bel-Air 4-door. Radio, heater, white tires, automatic transmission, safety belts. White finish. Like new! One owner $1995

'62 VOLKSWAGEN Deluxe Sedan. Blue finish. Heater, leatherette, white tires, big hub caps. Fresh throughout . $1595

'61 FALCON 4-door Station Wagon. Radio, heater, white tires $1295

'60 VOLKSWAGEN Deluxe Sedan. Radio, heater, leatherette, white tires. Low mileage. One owner. Like new. Guaranteed $1295

'58 CHEVROLET ½ ton Pick-up. Long wheel base, heater, deluxe front bumper, wrap around rear bumper, ground grip tires, headache rack. One owner $795

'58 VOLKSWAGEN Karmann Ghia Coupe. Radio, heater, white tires, 2 tone paint. Local one owner. Guaranteed $1195

For a demonstration drive call Bill Allen, "Zeke" Zeagler, Homer Wagner, Ted Taylor, Don Robinson or R. W. McElroy.

Lee Edwards, Inc.
OPPOSITE TWIN CITY SHOPPING CENTER
AUTHORIZED DEALER
2218 Louisville Ave. FA 5-4683

EVERY CAR MUST BE SOLD
BELOW OUR WHOLESALE PRICE

		Retail	Our Wholesale
1962	BUICK Special, Air and power. Like new.	$2495	$2195
1960	BUICK Electra, 225 loaded. Extra sharp.	$2195	$1895
1959	BUICK Invicta 4-door, air and power. Nice	$1795	$1495
1959	BUICK LaSaber 4-door. Automatic transmission. Radio and heater.	$1295	$1095
1958	BUICK Special 4-door. Loaded.	$895	$695
1956	BUICK Super. 4-door. Hardtop. Loaded.	$695	$550
1956	BUICK Roadmaster. 4 - door hardtop. Loaded.	$650	$495
1955	BUICK Century 4-door. Automatic transmission. Radio and heater.	$550	$450
1960	FORD 2-door. 6 cylinder. Radio and heater.	$995	$795
1960	FORD Country sedan 9 passenger. Loaded.	$1350	$995
1959	FORD Galaxie 4-door. Nice.	$1095	$850
1959	FORD Custom 2-door. Standard shift.	$895	$750
1959	MERCURY Parklane 4-door.	$950	$750
1959	OLDSMOBILE "88" 4-door. Radio and heater.	$1295	$995
1958	CHEVROLET Bel Air 4-door Tan.	$950	$750
1958	CHEVROLET Del Ray 4-door. Air.	$995	$795
1958	CHEVROLET 4 - door. Powerglide. Radio and heater.	$895	$695
1960	CHEVROLET ½ ton pickup.	$1195	$995
1959	STUDEBAKER Lark 4 - door. 6 cylinder.	$695	$495
1959	VOLKSWAGEN Deluxe sedan. Nice.	$1095	$895
1958	BUICK Special 4-door. Loaded.	$995	$795

15 OTHER CARS TO CHOOSE FROM
NO SET DOWN PAYMENT—LONG EASY TERMS
MONROE AUTO SALES
1301 Louisville Ave. FA 3-0786

PiCK

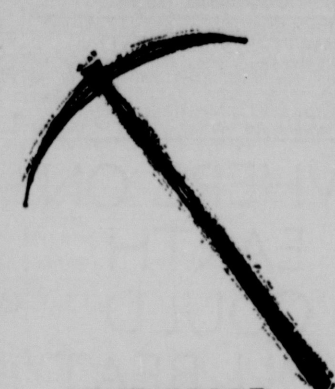

THE PRICE
YOU CAN AFFORD!

1959 FORD
V-8 Galaxie sport coupe. Cruise-a-matic. Power steering. Radio, heater, white tires. Immence condition.
$1295

1961 MERCURY
COMET custom 2-door. Beautiful jet black finish. Standard shift, radio, heater, white tires. Big wheel covers. One owner new car trade.
$1495

1960 MERCURY
MONTEREY 4-door. Mercomatic. Power steering and brakes. Radio, heater, white tires. Exceptionally clean.
$1495

1957 DODGE
CORNET V-8, 4-door. Automatic. Radio, heater, white tires. This week bargain buy.
$445

1961 VOLKSWAGEN
Deluxe 2-door sedan. Standard shift. Radio, heater ,all vinyl interior. White tires. Big wheel covers. Like new.
$1395

1957 PLYMOUTH
Belvedere 4-door V-8. Automatic transmission, radio, heater. White tires. A local owned one owner new car trade in.
$695

"We Maintain Easy Terms with Bank Financing"
A Varied Selection of Many Top Quality USED CARS
STEELE
MOTORS INC.
Monroe's Highest Traders
1203 Louisville FA 3-3612

'61 CHEVROLET
IMPALA COUPE. RADIO, HEATER, POWER STEERING. AIR CONDITIONED. CRUSEMATIC CONTROL.
$1995
MILLER'S
THE BEST IN USED CARS
511 Cypress, W.M. FA 3-4210

AUTOMATIC
TRANSMISSION
REPAIR
$27.50
Plus Parts
EDWARD'S
Transmission Service
3808 Breard FA 3-0955

HAVE CASH WILL LOAN
DIAL DENNIS FOR
DOLLARS 325-2367
Quick loans on Autos, Pickups, Furniture or Real Estate. Car payments reduced no matter whom you owe. At-The Door Parking.
Dennis Finance Co. Inc.
North 3rd at Arkansas

Monroe's Cleanest Used Cars

'61 CHEVROLET 4-door Sedan. Solid white with blue interior. Equipped with factory air conditioning, power steering, automatic transmission, radio and heater $1695
'62 VALIANT 4-door Sedan. Less than 11,000 actual miles. Solid white with grey interior. Equipped with pushbutton transmission, radio, heater and premium white wall tires. $1795
'61 VOLKSWAGEN Sedan. Solid black with white leather interior. Equipped with radio, heater, directional signals and white tires. $1295
'61 CADILLAC 4-door Sedan. Solid beige with fawn interior. Equipped with all power and factory air conditioning. $3295
'61 RAMBLER Classic 4-door Sedan. 2 tone grey and white with grey interior. Equipped with economical 6 cylinder engine, standard transmission, radio, heater and excellent tires. $1295
'57 PONTIAC Chieftain 2-door. 2 tone paint, grey interior. Equipped with radio, heater, automatic transmission and white tires. $495
'61 OLDSMOBILE "88" 4-door Sedan. Sky blue with matching interior. Equipped with radio, heater, automatic transmission, power steering and brakes, premium white tires. $1995
'62 MERCURY Meteor 4-door Sedan. Small V-8 engine, standard transmission, radio and heater. Solid white with red interior. $1795
'60 CADILLAC Fleetwood 4-door Sedan. Solid blue with blue original interior. Equipped all the way with power and air conditioning plus many other extras. $2995
'59 OLDSMOBILE "88" 4-door Sedan. 2 tone blue and with contrasting blue interior. Equipped with automatic transmission, factory air conditioning, power steering and brakes, radio, heater and white tires. $1295
'56 OLDSMOBILE 4-door Sedan. Solid grey with matching original interior. Radio, heater, automatic transmission, power steering and brakes, factory air conditioning. $595
'62 OLDSMOBILE Dynamic "88" 4-door Sedan. 2 tone black and white with red interior. Equipped with power steering and brakes, automatic transmission, radio, heater and like new white wall tires. $2595

See
* Joe Jacola
* John Drouet
* Tom Gilbert
VAN-TROW
Open Evenings 'Til 8 P.M.

$25. DOWN
$19.43 MONTH
'55 PLYMOUTH 4-door sedan. 6 cylinder, standard transmission, looks, runs and drives EXTRA GOOD! Full price, $295.

$50. DOWN
$31.93 MONTH
(2) '55 CHEVROLETS. Both have 6 cylinder engines and standard transmission. One Bel Air 4-dr. sedan and one 2-dr. sedan. Both are EXTRA NICE cars. Full price, $495 ea.

$100 DOWN
$42.35 MONTH
'56 CHEVY Bel Air 4-door sedan. V-8, powerglide, beautiful red and white finish with contrasting original interior. This one is a "POWDER-PUFF"! Full price, $695.

$195 DOWN
$49.29 MONTH
'58 OLDSMOBILE Holiday "88" convertible. Beautiful sea green finish with contrasting original interior. Power steering and brakes, radio, heater. Absolutely one of the nicest in town.

STANDARD
MOTORS
100 Louisville Ave. FA 5-5322

EMPLOYMENT

(30) Salesmen - Agents Wtd.

MEN NEEDED

OPPORTUNITY to earn $150 per week. Excellent opportunity. Be home every night. Write Box 1002 News Star World. All replies confidential.

BIG PAYING BUSINESS for a man over 40 in Monroe area. Worth $18,000 to right man. Generous bonus. Write G. C. Brooks, Vice Pres., Texas Refinery Corp., Box 711, Fort Worth 1, Texas.

OPPORTUNITY for aggressive man who desires a job with a future. Must be neat in appearance. Salary commensurate with ability. Car necessary. Reference. FA 3-2694.

Men Wanted for Saleswork
Write P. O. Box 4386
MONROE, LA.

(32)—Work Wanted, Male

ACCOUNTANT wants 3 or 4 sets of books to keep. Call for appointment, C. H. Garland, FA 2-3851 or FA 2-2246.

FINANCIAL

(33)—Business Opportunities

ESTABLISHED BUSINESS FOR SALE
WESTERN AUTO
ASSOCIATE STORE
IN W. Monroe

Owner, because of other interests, is selling his store after 1½ years of operation. The store's records are open for inspection. An investment of approximately $25,000 is required. No experience necessary. We train you. See, Phone or write us at:

WESTERN
AUTO SUPPLY CO.
WHOLESALE DIVISION
206 - 49th Ave. So.
Phone 482-2443 Meridian, Miss.

BAKERY
FOR SALE
College town of 15,000 population. Wonderful opportunity for man and wife.
Only bakery in town.
Call AL 5-2330 or AL 5-3671,
Ruston, La.

COMPLETE A & W Root Beer Stand Drive In equipment for sale. FA 3-8607.

TO GENERAL PUBLIC
IF you do not want to get in business do not read this ad, but if you do, come see me or call at once. I am selling entire grocery store equipment consisting of latest Gondalas, wall shelving, deep freezers, dairy case, vegetable cases, meat display box, scales. Market equipment consisting of slicer, meat saw, tenderizer, large grinder, blocks and miscellaneous other equipment. Rogers Feed Store, G. E. Rogers, phone 2362 or 2223, Columbia, La.

FOR LEASE: Conoco service station. We pay to train you. Company financing available. Call Art DeLoach, ph. 325-5607.

MAJOR OIL CO.
HAS
OUTSTANDING
SERVICE
STATION FOR
LEASE
Partial Financing Possible. Some Retail Experience Preferred.
Call FA 2-0787
Or FA 5-3444

(34) Money to Loan

TOO Many PAYMENTS? CONSOLIDATE! Only ONE Payment each month and have MORE money from each pay check. See . . .
Friendly Finance Service
Ouachita Bank Building, J. C. "MOSE" Loftin or R. P. Moore, Ph. 325-0465
EASTGATE SHOPPING CENTER, Herbert Breard, FA 5-2314.

QUICK CASH
EASY FINANCE CO.
110 Catalpa, City. Ph. 325-3831

FULL SERVICE LOANS
DOMESTIC FINANCE
109 N. 2nd St. FA 5-4355

VACATION Trips Begin HERE With CASH in a FLASH from. . .
A. T. WHITE
DISCOUNT CENTER, INC.
124 South Grand FA 5-7571

30-60-90 Day Loans. Call Tom Gordon
SALES FINANCING
319 North 2nd St. Ph. 325-0432

SAME DAY SERVICE
West Monroe Finance Co.
521 Trenton, W.M. FA 2-5176

Auto-Personal Furniture Loans
GULFCO FINANCE CO.
309 Natchitoches, W.M. FA 5-4626

A-2nd Mortgage Co.
Quick Service — Good Deals. 325-4624

FARM LOANS
Through Federal Land Bank
Low Interest rate, long terms
Ouachita, Morehouse, Union and Caldwell Federal Land Bank Assn.
See A. C. Ransom, Manager
705 North 2nd Ph. FA 2-0940

STAR LOAN SERVICE
Loy W. Scarborough - Owner
245 South Grand Ph. 325-0452

National Credit Corp.
DEALERS Paper - Discounts - Factoring
1205 N. 18th. FA 5-6/60

NEED A friend to help with Spring Expenses? For quick Cash call Kirt Touchstone or Wayne Moore
THREE-WAY FINANCE
108 N. 2nd St. FA 3-1386

SCHOOLS - INSTRUCTION

(35) Instruction Classes

CLOYD'S
BEAUTY SCHOOL
603 Natchitoches, W. M. FA 2-5314

HIGH SCHOOL
AT HOME
IN SPARE time. New texts furnished. Diplomas awarded. Low monthly payments. For free booklet write
AMERICAN SCHOOL
Box 474, Shreveport, La.

(36)—Private Instruction

WILL DO tutoring in my home. English and social studies. FA 3-8331.

LIVESTOCK

(39) Dogs, Cats, Pets

AKC registered German male Shepherd, champion blood line. 1 year old. Gentle temperment. Paid $75. at wk. Must sacrifice for $100. 373-1734 or FA 3-1444.

REG. Male Collie Pups. 5 weeks old. FA 2-7227.

FIEST Puppies $10; 1 German shepherd, female. $50. Ph. 373-1438.

BLACK and Tan puppies, Mother is 23 inches, Father 25 inches. R. B. Wardlaw, Ph. 1256 W., Bastrop, La.

COCKER SPANIELS
Ph. 323-7914 after 5 p.m.

ADORABLE 6 wks. old Boston Terrier pups. Wormed. FA 3-8165.

TROPICAL FISH
WE got em': Snakes, YES — Hamsters, White Mice, Guinea Pigs. HORTMAN'S PET SUPPLY 1200 Cypress, W.M.

COCKER and Dachshunds, Cur and Hounds. Beagle. $5 to $15. FA 3-7952.

FULL BLOODED female Beagle Pups, 3 months old. $10 each. FA 5-3676.

DOG OBEDIENCE SCHOOL
CLASSES in obedience training every Friday, 7 p.m., 612 Montgomery, W. M. Ph. 322-9007.

LIVESTOCK

(39) Dogs, Cats, Pets

Puppies And Kittens Given Away
Ouachita Humane Society, FA 2-5935.

AKC registered BOXER PUPPIES. 12 weeks old. Ph. 396-2226.

AKC Registered Bostons and Chinese Pug. 1113 Tulane, W.M. FA 3-1496.

SMALL cream male Chihuahua stud service. Reasonable. FA 5-3613.

HUNTING Horns, Dog Collars, Name Plates, Dog Food, and breaking scents.
CAPERS LONG HORN SHOP
Hwy. 80 West Monroe FA 2-8518

A—1 Coon dogs and young starters
St. Joe Kennels, Phone 3379
Box 197, St. Joseph, La.

PET SUPPLIES
Poodle Grooming by appointment
Floy Hortman, 1200 Cypress, W.M.

(40) Cattle, Livestock

SMALL herd of registered Hereford and grade cattle. Call FA 3-3853.

Gaited Saddle Horse. Gentle for teen-agers. FA 5-1468

RODEO trained riding horse with saddle. Phone 396-2230, Herman H. Williams, Rt. 1, Hwy. 80 West.

Bay Gelding Saddle horse. $165. FA 2-8744.

SEVERAL 2 year old registered Angus bulls. Bardoliermere and Eileenmere breeding. Price $300. Call Tilbury MI 7-3902, Mer Rouge, or 1440 M, Bastrop.

VERY PRETTY 4 yr. old shetland pony. $100. FA 2-0188.

6 YEAR OLD mare, new saddle and bridle. Phone 325-3034.

Small Shetland pony. $60. FA 5-6148

CHILD'S HORSE. VERY GENTLE. Phone 396-2637

(41)—Poultry & Supplies

BABY CHICKS
ROYAL FEED & SEED, 812 DeSiard St.

MERCHANDISE

(42)—Articles for Sale

20 FT. TANDEN trailer. 800 by 25 size tires. Built for heavy duty equipment hauling. $400. 323-8526.

25 STERO TAPES. $30. FA 5-6727

INSTALLED FENCING
Call WARDS for free estimate
NO MONEY DOWN
MONTGOMERY WARD
124 N. 3rd St. FA 3-4451

BUNK BEDS, complete. Boxsprings and mattress. Hotpoint refrig. FA 5-3340.

NEW and used steel and used pipe.
Twin City Scrap Material
104 Mississippi Dial FA 3-9412

36 INCH HUNTER Zepher window fan, 2 speeds and 1 reverse. $35. Man's gray suits, pants 29 inch waist, coat, size 37. $15. White jacket, size 37. $10. FA 3-4038.

850 POLAROID camera and case, electric eye. 4 months old. $90. Call after 7 P.M. FA 5-9929.

REPOSSESSED Portable TV's. Nice $89.95
FIRESTONE, W.M.
311 Trenton, W.M. FA 3-5112

JACOBSEN MOWER
SALES AND SERVICE
MARTIN'S ENGINE SERVICE
702 Trenton, W.M. FA 3-7567

Used 1 ton air conditioner, perfect, $95
GREGG'S INC.
506 N. 16th St. FA 3-8518

ENCYCLOPEDIAS — Many specials this week. I buy and sell both new and old sets. Mrs. Bernard Levi, 101 North Grand. FA 2-8147, FA 2-2191.

NEW and Used .01 Cent Weighing Scales. POPE DISTRIBUTING, FA 2-6054.

FRIGIDAIRE HOME APPLIANCES
HEMENWAY'S
132 N. 2nd St. FA 3-2246

BARRELL bar-b-que pits and play ground equipment. S. R. KIRK REPAIR SHOP. 1611 DeSiard. FA 3-2332.

ELECTRIC brake control for house trailer. Motor controlled rotating TV antenna. Ph. 325-0079.

STEEL drums for trash barrels.
Twin City Scrap Materials
104 Mississippi Dial FA 3-9412

Carpet Remnants specially priced
CLAYTON GIBSON CARPET
N. 3rd and Pine FA 3-6094

LATEX PAINT
Regular $3.95 gal. now $3.33
ACE HARDWARE
711 Winnsboro Rd., FA 3-4242

NEW Philco 19 inch portable TV. $149.95. $5 down delivers.
FIRESTONE STORE
N. 3rd & Washington FA 2-7196

Inlaid Vinyl Linoleum
$3.39 SQ. YD. installed. No Money down. For free estimate call
MONTGOMERY WARD
124 N. 3rd St. FA 3-4451

FURNISH
YOUR CAMP
FROM OUR BULGING
USED DEPARTMENT

Hundreds of Pipe Fittings	
Unions	$.12
Others as low as 2 cents each.	
Jet Shallow well pump complete with tank, pipe and screen	$49.50
Coleman Oil Heater with blower fan for trailer	$10.00
Servel Gas Refrigerator	$39.50
Modern Home comfort wood range	$59.50
Air conditioners	$29.95 up
Vacuum Cleaners	$ 2.95 up
Upholstered cafe stools (metal)	$ 1.95 ea.
42 In. Attic Fan	$49.50
Metal folding chairs	$ 1.45 ea.
Bendix Semi-automatic washer	$29.95
Televisions	$39.50 up
New Screen doors	$ 3.95 ea.
Norge electric water cooler	$22.50
2 pc. Sofa sleeper with mattress	$29.50
2 Photo flood lamps on tripods	$ 8.95
Mattresses (Sterlized)	$ 3.95 up
Recliner chairs	$ 9.95 up
Coil Springs	$ 2.95 up
Kitchen cabinets	$12.50
2 Pc. Sectional sofa	$19.50
Trunk	$ 4.95
Straight chairs	$ .50 ea.
Drop Leaf tables	$ 2.50
Chiftorobes	$ 3.95 up
Metal cots	$ 1.50 up
Dinette suites	$ 9.95 up
Bedroom suites	$19.50 up

Office files, office desks, secretary chairs, hot water tanks and bath tubs.
STORE FRONT PARKING
GLOBE FURNITURE CO.
1619 DeSIARD ST. FA 2-6290

WANT LUXURY
IN
GRASS CUTTING
AT
LOW COST?
It's the Wonderful Maintenance-Free
ARIENS
Riding Mower
With 6 H.P. Lauson Engine
* 26 Inch or 32 Inch Full Cut
* Full Floating Mower Deck
* Reverse and 4 Forward Speeds
* Instant Height Adjustment
We guarantee and will prove in a competitive demonstration that the Ariens Imperial Rider has no equal in the rider class!
Thousands of satisfied owners praise Ariens. How about showing you?
CALL FA 5-9652
FOR A
"NO OBLIGATION"
DEMONSTRATION
HOWARD GRIFFIN
700 South Grand St.

(44)—Household Items

MERCHANDISE

(42) Articles For Sale

Remember Mother with a Hallmark Card
THE BOOKMARK
Twin City Shopping Center

Lawn Mowers Sharpened — Repaired
Earl's Lawn Mower Shop
1100 Sterlington Rd. Open 8 A.M. to 6 P.M.

WATCH, Clock and Jewelry Repairs
BILL'S JEWELRY
McGuire Shopping Center FA 3-4022

YAZOO "Big Wheel" Mowers. Sales, Service, Parts. Pick-up, Delivery.
WILLIAMS HOME & AUTO
2713 N. 7th St. W.M. FA 5-2211

SOL'S PIPE YARD
ALL SIZES USED PIPE
And Used Construction Steel
Free delivery within 100 miles
Airport Rd. Selman Field. FA 5-5929

West Monroe Floor Covering
Linoleum - Tile - Formica - Wood Blocks
815 Natchitoches, W.M. Ph. 323-4195.

SINGER Automatic Sewing Machine Makes button holes, sews on buttons. Does all fancy stitches without attachments. Sold new for $269.00. Take over last 10 payments of $9.81 mo. HORTMAN'S. FA 3-1780.

ACETYLENE Welding set, also block and tackle. $75 for both. FA 3-1159.

WORLD BOOK ENCY.
And Childcraft
Write or Call G. E. Boggs
Box 2764 Monroe FA 3-6365

Repossessed Westinghouse Washer, Dryer
BALLARDS
1003 Hudson Lane, Monroe FA 2-1429

BABY CADDY and family album. Brand new. Ph. 325-0911 after 5 p.m.

FOR SALE, used and in good condition. (1) 1960 model GP-8-S beverage merchandizer. Complete with all refrigeration self contained unit. Also (1) 1960 model LC-25 ice maker. Complete with all refrigeration and self contained unit. Call 757-3597 or write, Richard Thompson, 512 South 5th, Ferriday, La.

REPPOND IRON WORKS
PAY CASH AND SAVE
8 FT. OAK and grape columns. Single, $10.95, double $18.95. Custom made to order. Hand rails to match.
603 N. 18th FA 2-6097

SUNSHINE TV
* SERVICE CALLS TILL 9 P.M.
5709 DeSiard, Monroe FA 2-5738

ELECTRIC PUMP for water well, presser tank and casings. 322-5437.

ORNAMENTAL iron columns. Hand rails.
Southern Metal Craft
Claiborne on Hwy. 80, W. M. FA 3-3989

Modern Floor & Decorating
Gives you more for your money on Linoleum, Carpet or Tile
Call John Bonar 323-6505

Nice GARBAGE BARRELS delivered, $3.25. FA 3-1496 or FA 2-5060.

Coins Bought And Sold
JACK'S LOCK & GUN SHOP
126 Jackson FA 3-4180

RID YOUR premises of roaches and pest. Call Gore Pest Control, 322-7308.

LET'S TRADE
MOTORS
Highest Trade-in offer found ANYWHERE for your OLD MOTOR on a new
'63 Johnson Sea Horse
Up To 24 Mos. To Pay.
HOWARD GRIFFIN
700 Block South Grand St.
FA 5-9652

FAMOUS MATHES
AIR CONDITIONERS
DISCOUNT PRICES
STAR
HARDWARE & FURNITURE
502 DeSiard FA 3-1664

PRE-SEASON SALE!
New And Used Window
AIR CONDITION UNITS
GOOD PRICES!
Cheeks Electric, FA 3-9424

BARGAIN days. Kinfolks prices on all trade - ins, repossessions. Have lots to pick from. Brennan Utilities.

LAWN-BOY
WITH
FINGER-TIP
STARTING
No crank to wind
No rope to fight
No aching back
JUST TOUCH
AND MOW!
Obscletes ALL other Lawn Mower starting systems.
See LAWN-BOY BEFORE you buy.
TRADES — TERMS
HOWARD GRIFFIN
700 Block South Grand
Phone 325-9652

CLEARANCE. Scratch and dent, off beds, dressers, chests, some only slightly marred but cannot be sold as new. BRENNAN UTILITIES.

COMBINATION TV, radio, phonograph, mahogany finish. $100. FA 5-3007.

WATCH AND JEWELRY REPAIRS
PARKER'S JEWELRY
108 Catalpa St. FA 2-5410

OUR SALES floor is filled with fine furniture. This is one of those rare events that no value conscious shopper can afford to miss. The values are real and include the entire famous brands of sofas, beds, bedrooms, mattresses and dinettes. If you need furniture, now is the time to buy. 2 Yrs. To pay. Brennan Utilities.

Armstrong's Vinyl Corlon Sheet Goods
Vinyl Asbestos Tile — Formica Tops
J. E. DUPUY
Flooring & Acoustical Contractor
309 N. 18th St. FA 2-1923
(THRU SHELL OIL CO. YARD)

REPOSSESSED Air Conditioners, 7500 B.T.U. Guaranteed $129.95
GOODYEAR, W.M.
313 Trenton, W.M. FA 5-1461

MUST SACRIFICE, houseful of beautiful furniture. Will arrange terms to reliable party. Will sell separately. Reason for selling, unforseen circumstances. FA 2-4789.

COMBINATION Telefunken FM-AM short wave radio and stereo. Cost $390, sell for $200. Ph. 322-2576.

TURNER THE PLUMBER
Plumbing - Heating - Air Conditioners
Service You'll Like! FA 3-9953

FACTORY gave them to us and said "SELL THEM." Manufacturers sale of 3 and 4 piece curved sectionals. Values up to $399 now being sold for choice of house, $159. Come see them, only a dozen suites to sell at this price. BRENNAN UTILITIES.

(43)—Articles for Rent

WE RENT
POWER LAWN
MOWERS
For Your Lawn and Garden Needs
A-1 RENTALS
Associated With
TYNER PETRUS CO.
411 Trenton, W.M. FA 2-4474

(44)—Household Items

" HE'S HALF DACHSHUND AND HALF GREAT DANE !"

MERCHANDISE

(43) Articles for Rent

CUT ICE BILLS IN HALF
RENT A FRIGIDAIRE ICE MAKER
TRENTON APPLIANCE
306 Trenton, W.M. FA 3-7725

GORMAN-RUPP Water Pumps and Hoses
SAM MARRS INC.
215 Sterlington Rd. 325-5611 or 325-9851

Cameras, Projectors, Tape Recorders
Griffin Studio
And Camera Center
307 N. 2nd, City FA 3-2710

BARKER'S RENT-ALLS
The Oldest and Most Complete Rental Store in Northeast La.
606 Louisville, ample parking, FA 5-1491

FOR RENT
FLOOR SANDERS, Polishers and Edgers. Power Tools and House Jacks. Hospital Beds, Wheel Chairs.
Pipe Cut & Threaded
New York Hdwe. & Furn.
625 DeSiard St Dial FA 2-4494

(44)—Household Items

UPHOLSTERING AND REPAIRING
MATTRESS RENOVATING
Free Estimates - Financing available. No down payment. First payment in 45 days.
Crawford's Mattress Factory
Farmerville Rd. W. M. 396-2542

WHERE ON
EARTH
COULD
YOU BEAT
THIS!!

GOOD
3
Rooms of Beautiful furniture
$179.50

BETTER
3
Rooms of Beautiful furniture
$295.
Includes
Stove
Refrig.

BEST
4
Rooms of Beautiful furniture
$495.
Includes
Stove
Refrigerator

THE BEST FOR LESS!
NO PAYMENT TIL
JUNE 15th.
We deliver in or out of town.
HOUSE OF
BARGAINS
907 Cypress, W.M. FA 3-6433.

10 Piece Living Room Group
ONLY $79.95—TERMS
Tom Peters
DISCOUNT CO.
2202 Cypress St., W. M. FA 3-5815
2710 N. 7th St., W. M. FA 3-0417

DEEPFREEZE, television and assume notes on air conditioner. 322-3467.

T. A. G.
TESTED—APPROVED—GUARANTEED
LIKE new 14 Ft. chest freezer, $118, rebuilt Frigidaire washer, $88, good used refrigerators, $48 up; wringer washer, $68.

DANIEL
APPLIANCE
And Maple Shop
Authorized Frigidaire Sales & Service
209 Louisville Ave. FA 5-4455, FA 2-4649

Special Reclining Chairs For Mother's & Father's Day
LAY-A-WAY NOW
COOPER FURNITURE CO.
504 Natchitoches, W.M. FA 2-5950

EXCELLENT selection of picture frames.
BOB SALE
STUDIO & CAMERA SHOP
1111 North 4th FA 2-3425

Good Used T.V. SETS, $39.95
No Money Down — Terms To Suit!
Kauffman's Appliance Co.
Highland Shopping Center, W.M.
FA 2-1607

MUST SELL
BEDROOM furniture, dining room furniture, kitchen furniture and refrigerator. Owner leaving town. Call FA 3-5754.

COLORED
CONSOLE
New G.E. T.V. Only $389
GOODYEAR
SERVICE STORE
1514 Louisville Ave. FA 3-1315

19 Ft. Chest Freezer	$139.95
Dishwashers; recond. T.V.'s	$39.95 up
USED Air conditioner	$74.95
25-Refrigerators; cafe range	$29.95 up
Washers	$49.95 up
New Air Conditioners	$149.95

APPLIANCE
CENTER
1020 N. 4th Ample Parking FA 3-4427

MERCHANDISE

(44) Household Items

CUT glass, fine china, silver, tables and chairs. 905 St. John, apt. D.

BABY Beds	$15.95
PLASTIC Dinette, Kitchen Chairs	$6.95 SET
ODD Dressers	$19.95 up

FOLDS & STONE
Furniture Co., Inc.
325 Trenton, W.M. FA 2-4552

QUEEN ANNE type arm chair. 3 piece-set cane back furniture, rocker, straight chair, and sofa bed. Chrome dinette set with 2 chairs. Large Philco-Bendix electric ironer with chair. Refrectory table. Ph. 323-5292.

TWIN CITY
MATTRESS COMPANY
507 COLEMAN, W.M.—FA 3-4134
NEW INNTERSPRING MATTRESS
$18.50 UP
With Trade — or 2 for $35.00

ANTIQUES
NEW shipment cut glass and fine china. Nice selection paintings, lamps. JIM-BEE ANTIQUE SHOP, 900 N. 2nd.

FULL SIZE Clevelander gas range in good condition. Phone 322-6066.

FOR SALE. Leaving State, must sacrifice furniture. 4 bedrooms, living room, kitchen, dining room and laundry. 323-8526.

REPOSSESSED
* REFRIGERATORS * WASHERS
* TV'S * FREEZERS
Take Up Notes—New Guarantee
MASSEY'S
SERVICE CENTER
801 Jackson St. FA 3-6615

Coldspot Refrigerator
12 CU. FT. Across top freezer. Good condition. Call FA 2-1151.

Bendix Gyro-Matic Washer. A-1 Condition	$79.95
Bendix Gas Dryer	$79.95
36 Inch Tappan Gas Range	$49.95
Good Used TV's	$49.95 up

WARREN
204 Trenton, W.M.
FA 5-4301
COMPLETE SALES AND SERVICE ON ALL
PHILCO - BENDIX APPLIANCES

RECONDITIONED T.V.'S, 93c Delivers.
B. F. GOODRICH
900 Louisville Ave. FA 3-0386

AIR CONDITIONING, HEATING AND PLUMBING CONTRACTORS
POGUE ATKINS
300 Stanley Ave. FA 3-1394

Garden Fertilizer and Insecticide
GEBHARDT'S HARDWARE
5919 DeSiard Phone 325-2803

ASSUME NOTES
on house of furniture.
By owner. FA 5-6722.

KELLY PLUMBING
WATER Heaters - Copper Pipe-Sewer pipe - Installation - Repairs. FA 2-5116.

Good used Refrigerators and Ranges
Complete Line of Pipe Fittings
Day's Hdw. & Appliance
8015 DeSiard St. FA 3-0950

POSTON MATTRESS CO.
D. O. McDaniel, Salesman
Out of town service.
P. O. Box 1046, Monroe FA 5-8865

Custom Mattress and upholstery Serv.
Walker Mattress Co.
605 Jonesboro Rd., W.M. FA 5-6329

(45)—Bargain Counter

BABY CRIB and innerspring mattress. Good condition. $15. FA 3-1007.

FLOOR LENGTH fiberglass drapes, like new $15. FA 5-7275.

2 LINES 1 WEEK $1.75
No Rebate
on Bargain Counter Ads
NON-COMMERCIAL ONLY
Total Value of Items
Not to Exceed $15.00

(46)—Musical Merchandise

MUST SELL this week. Beautiful Spinet piano. Was $795. Balance due $395. Assume payments. No payment due til June 10th. Write P. O. Box 987, W.M.

GIBSON Les Paul Jr. electric guitar with amplifier. Like new. $125. FA 3-9327.

100 — PIANOS — 100
RENT — Before you Buy
New or Used $7.50 mo. up
Paul Hewitt Music Co.
1312 Louisville Ave. FA 5-3131

PIANOS
New and Used
Uprights $50 and Up.
Spinets, $250 and Up.
Expert tuning and repairing
No Payment til June 15th!
Free delivery in or out of town.
House Of Bargains
907 Cypress, W.M. FA 3-6433

USED Fender "Delux" Amplifier 12 Inch Speakers. $55. DEW MUSIC CO. 339 DeSiard. FA 2-8127.

ROARK BROS.
Dealer For
BALDWIN
Pianos And Organs
New And Used
Terms Up To 36 Months
Northeast Louisiana's Oldest and Largest Music Store.
703 Jackson St. FA 2-5700

BASS and Snare drum with stands and foot pedal. Ph. 325-4574.

CUSTOM STEREO COMPONENTS
All Major Lines. Call FA 5-8287
GEO. BABER'S, INC.

(56) Seeds, Plants, Supplies

MERCHANDISE

(46)—Musical Merchandise

USED PIANO — Studio Upright Type. New Keys. A REAL GOOD BUY. $195. $19.50 Down — Low Monthly Payments. DEW MUSIC CO. 339 DeSiard. FA 2-8127

ROTH VIOLIN. Good condition. Rectangular case with stand. $95. FA 3-8681 after 5 p.m.

KINSMAN ELECTRONIC ORGANS
NEW & USED PIANOS
TUNING & REPAIRING
Easy Terms — No Carrying Charges
MARINE PIANO HOUSE
3210 Dick Taylor FA 3-2622

USED Electric Guitar — Solid body — Three pick-ups — with case. $39.50. DEW MUSIC CO. 339 DeSiard. FA 2-8127

(47)—Television

Compton T.V., Inc.
Reconditioned T.V. Sets, $49.50 Up.
WE SERVICE ALL MAKES
See COLOR T.V. Demonstrated
2718 N. 7th St. W.M. Ph. 323-8535

17 OR 21 inch TV for sale. 325-9087

17 INCH table model TV and antenna, good condition. $35. FA 3-4158.

(48)—Business & Office Equip.

SMALL underwood Sunstrand posting machine. Good condition. Ph. 325-0493.

WALL fixtures, some counters, show cases. All in excellent condition at amazingly low prices. Call The Palace. FA 2-8131.

Cafe-Store-Equipment
Hancock-Martin
611 N. 8th FA 5-1474

TYPEWRITER REPAIRS
Free Pick Up Delivery
Standard Office Supply Co.
125 St. John FA 3-3438

(49) Sporting Goods

WATER SKIS — DIVING EQUIPMENT
Complete Line Sporting Goods
GENE'S SPORTING GOODS
172 South Grand FA 3-2834

FISH BAIT for sale. Catalpa worms. The Salvage Shop, 302 Jewel, W.M.

COMPLETE RE-LOADING FACILITIES
Bring your Brass Use Our Tools
And LOAD YOUR OWN!
HUNT & WHITAKER
110 Hall St. FA 3-2781

SPORTING goods Dept. All kind of fishing tackle and bait.
HAILE'S HARDWARE
816-818 Jonesboro Rd. FA 2-0465

LICENSED PAWN BROKER
COOK & PREDDY
426 DeSiard FA 2-5868

HOTTEST
BOAT DEAL
In Town. "OUACHITA"
12 Ft. LAP STRAKE
Aluminum Fishing Boat
ONLY $99.00
Nothing Down
HOWARD GRIFFIN
700 Block South Grand
FA 5-9652

(50) Boats & Accessories

2 FIBERGLASS Pontoons, each 250 gallon capacity. 15 ft. long. FA 5-3410.

25 FT. HOUSE boat and 35 H. P. motor. $800. Ready to go. FA 5-6942.

SHOP MONTGOMERY WARD
FOR YOUR outboard motor and boat needs. No Money Down.
MONTGOMERY WARD
124 N. 3rd St. FA 3-4451

FAMILY PLEASURE
27 FT. CHRISCRAFT CRUISER. Galley, head, sleeps 4. 115 H. P. Chrysler Marine engine. $2500. FA 5-3826 or FA 2-3225.

1960 ELGIN, 25 H.P. electric starting, remote control. $175. FA 3-3724.

HOUSEBOAT for sale. $1495. Aluminum hull, butane refrigerator, new light plant. Mitchell's Welding and Marine Ways, 108 North Riverfront, W.M.

CROSBY Capri 16 ft. fiberglass boat, 75 HP motor, trailer, extras. Make offer. Will talk trade. FA 5-2266.

FEATHERCRAFT aluminum runabout and trailer $190. Record player, stand and records, $19. Army footlocker $7. 5 HP Sea King $65. Single shotgun $9. One man tent, $7. 408 Filhoil.

14. FT. Runabout Marine Plywood, 35 HP Johnson, trailer, new tires. $425. Phone 322-8704.

NEW STEEL
HOUSE BOAT HULL
$1995
FA 2-2636

MUST SACRIFICE 18 ft. Fiberglas Cruiser. Twin Johnson Super 35's, 2-18 gal. tanks, heavy duty trailer. FA 3-2073.

FISHING BOAT trailer, $35. British 303 Rifle, $20. 325-6185.

12 FT. PLYWOOD boat. $40. Phone 325-0079

GOING FISHING
Get your BOAT trailer tires here.
SAGER GENERAL TIRE
N. 4th and Pine St. FA 5-2659

BOAT REPAIRING
FIBERGLASS SUPPLIES
SAWYER PLASTICS
505 Coleman, W.M. FA 3-4014

12 FT. ALUMINUM BOATS. $115. Nothing down. Highest trade-ins. Evinrude and Mercury Sales and Service.
Brewster Marine Service
3111 Breard St. FA 3-8357
"Between Louisville Ave. And Sterlington Road"

(51)—Water Wells

FEAZEL WELL SERVICE
Experienced-Equipped-Dependable
Highway 80, W.M. Ph. 396-2461.

RAY'S WELL SERVICE
WATER wells, drilled, pump serv. Guaranteed insured. FA 2-1332, FA 3 5873.

DIXIE WELL SERVICE
Water Wells Drilled & Repaired
GUARANTEED, FA 3-9247

FAIRBANKS MORSE PUMPS
E. R. KIPER HARDWARE
703 N. 5th St. Dial FA 2-4412

(52)—Build. Mtrls.—Services

Sanders Building Mart
Quality Building Materials
DISCOUNT TO EVERYONE!
Old Natchitoches Rd. W.M. FA 2-1444

(54)—Farm Equip. & Supplies

Rotary Tillers — 3 and ¼ H.P.
$119.88 Up — No Money Down
MONTGOMERY WARD
124 N. 3rd St. FA 3-4451

1 SUPER HC Farm-All tractor with all equipment, cultivator, planters, sprays, disc and middle busters. FA 2-1762.

WICHITA Sprigger for Coastal Bermuda, used 1 season. Excellent cond. Also Barrentine Hiboy. Ph. 325-6598 after 7 p.m.

LATE Model Farmall Club Tractor with attachments. A-1 condition. FA 3-2689 or FA 3-1026.

JONES TRACTOR CO.
Allis-Chalmers Dealer, Service, Parts
2408 DeSiard St. FA 2-3461

(56) Seeds, Plants, Supplies

PLANTS
VEGETABLES AND FLOWERS
LANE WILSON SEED CO.
113 N. Grand, Free Parking, FA 3-8680

GOOD rotted sawdust for flowers, $5. Pick up, delivered. FA 5-6103.

TOMATO PLANTS
407 Bancroft, W.M. FA 5-3773.

MERCHANDISE

(56)—Seeds, Plants, Supplies

INSECT Problem? The Feller-Matic insect control system keeps outdoor and indoor area pest free! For demonstration call Mike Bullock, FA 5-4590.

TOMATO plants, 75c dozen. Specialized flower bed soil. Landscape Planning.
W & W NURSERY & FLOWER SHOP
1401 Louisville Ave. FA 5-7811

BEARDED IRIS
MANY'S IRIS GARDEN
OUT White's Ferry Rd., W.M., turn right at Fair Park Church. FA 3-6274.

FLOWER DIRT, fill dirt, pit run gravel, J. B. Salley, FA 3-4866

TREE TRIMMING, FERTILIZING AND SPRAYING. CALL FA 2-2045.

GOOD top soil, fill dirt, pit run gravel. J. B. Smith 373-0651. FA 2-9817.

SAND, fill dirt, road gravel. Delivery. GROVER EDWARDS, FA 5-2463

(57)—Good Things to Eat

TREAT YOURSELF and your family to the finest in donuts.
DAYLIGHT DONUT SHOP
3211 Louisville. FA 3-8694

PELICAN 1-20 TRUCK STOP-RESTAURANT—Hwy. 80, West
Char-Broiled Steaks Ph. 322-1406

SHIPLEY DONUTS THEY HAVE THAT EXTRA SOMETHING. Famous for quality. (No animal Fat) Now located at 717 NORTH 6th. Monroe.

(60)—Wanted to Buy

WE BUY
Used Furniture and Appliances
JOHN'S TRADING CO.
2207 DeSiard St. FA 2-3168

WE buy scrap metals, radiators, batteries, copper, and brass. Highest Market prices. The Lieber Co., 100-11th St., FA 3-6639.

WE PAY TOP PRICES FOR
GOOD USED FURNITURE
& APPLIANCES
EXCHANGE
Hardware & Furniture
105 North 6th FA 2-3866

WANTED TO BUY
PIANOS of all description. Highest prices paid. FA 2-5700.

WANTED used and junk washing machines. FA 2-8006.

We Buy Furniture & Appliances
GLOBE FURNITURE CO.
1619 DeSiard St. Dial FA 2-6290

We Will buy or trade for used furniture.
New York Hdwe. & Furn.
625 DeSiard St. Dial FA 2-4494

REAL ESTATE FOR RENT

(61) Furnished Apartments

2903 S. GRAND 2 bedrooms, private, bills pd. $16 wk. $60 mo. FA 5-7069, FA 3-9943.

2 BEDROOM apt. Private bath, bills pd. $13 wk. FA 5-7533.

411 AUSTIN W.M. Newly redecorated apt. Nicely furnished, air conditioned. Reasonable. FA 2-2022 Sat. and Sun., after 5 p.m. week days.

CAROL ANN APTS.
1309 McGUIRE
FA 3-4233 after 3 p.m.

ONE FURNISHED room Apt. $8 week. 515 North 6th St. FA 2-9772.

COLLEGE AREA, 3 room apt. air conditioned. FA 2-1161.

CLEAN downstairs Apt. Adults only. 1009 North 3rd. FA 2-2271.

207 MIRO, 3 rooms, private bath, bills pd. Also 2 rooms upstairs. $10 wk. Adults. 322-6608.

2 ROOM APT. Downstairs, bills pd. FA 5-2544.

2 ROOM garage apt. 1015½ N. 8th. $35 Mo. FA 2-5202 days, FA 2-7298 nights.

2 AND 3 ROOM apts. Pvt. bath and entrances. Close in, bills pd. FA 3-1336.

COLLEGE AREA, Duplex, 1 bedroom. Newly painted. $65 mo. FA 5-2515.

CLEAN 3 ROOM APT. PRIVATE BATH AND ENTRANCE. WINDOW FAN. COUPLE ONLY. BILLS PAID. 1400 JACKSON.

1-2 ROOMS. Also 4 rooms, private bath. FA 2-5649 or FA 5-9133.

W.M. NORTHSIDE, Modern, air conditioned 1 bedroom, tile bath. $72. FA 2-4498 or FA 2-8233.

Nice upstairs apt. Glenmar Ave. FA 2-0589 or FA 3-6940

3 ROOM duplex. Washer connections, window fan. 2917 Lee Ave. FA 5-1231.

2 ROOMS, upstairs, private bath, bills pd. 102 Pear FA 2-2715.

602 MORRIS. 3 rooms. Nice and clean. Pest control. Window fan. Bills paid, for couple. $50. FA 5-8901.

808 WALNUT, 2 bedrooms downstairs. Adults only please. FA 2-0394.

3 ROOMS and bath garage apt. Highway 80, West. Dial FA 2-2881.

1 BEDROOM duplex, air conditioned. Carport. Southside, W.M. 323-4389.

3 ROOM apt. pvt. bath. Bills paid. Adults. Hall St. 323-1793.

NORTHSIDE. One bedroom garage apartment. Also upstairs 2 bedroom duplex. Window fans. Adults. FA 3-7193.

4 ROOM unit, accept child, bills paid, 2709 South Grand. FA 3-2860

4 ROOM Apt. Upstairs. Redecorated. Adults. 209 Louise Anne. FA 3-3098.

4 ROOM garage apt. On bus line. $12.50 week. Bills paid. FA 2-6509.

CLEAN 2 room apt. $50 mo., bills pd. Can be seen before 2 p.m. 116 S. 5th.

COLLEGE AREA — MRS. HUMBLE
FA 3-6650 or FA 2-4444

UPSTAIRS APTS. 1-2 room apt. 1-3 room apt. bills paid. 323-0969.

3 ROOMS, $15 wk., bills paid, 506 So. 3rd. FA 3-8505, Mrs. Davies.

CLEAN PRIVATE 2 rooms, bath, bills paid. $50. FA 5-7069, FA 3-9943.

4 ROOM duplex, 1 bedroom, garage. Adults only. Water pd. 700 S. 2nd.

2 ROOM apt. Bills pd., Employed couple or lady. FA 3-2867.

507½ BRES, duplex, completely redecorated, large living room, dining room, kitchen, bath, bedroom, The Palace. FA 2-8131.

2 BEDROOMS upstairs, completely furnished, private bath, bills paid. 3208 Cypress, W.M. FA 2-1688 or FA 3-0420.

EFFICIENCY Apt. 905 St. John, completely redecorated 1 bedroom, tile bath, large living room, dinette and kitchen. Lots of closets. The Palace FA 2-8131.

2 OR 3 ROOM APTS. with telephones. Bills paid. $20 week. FA 3-4374.

RENTALS AND
PROPERTY MANAGEMENT
DIAL FA 3-1679

NORTHSIDE Efficiency for business man or woman. FA 2-4270, FA 2-0490.

REAL ESTATE FOR RENT

(61)—Furnished Apartments

620 ROCHELLE, larger 1 bedroom, air conditioned, water and gas paid. $60 mo. FA 2-4498 or FA 2-8233.

ATTRACTIVE apt. living room, bedroom, tile bath, kitchenette, private entrance, garage. 811 No. 3rd. FA 2-1850.

NORTHSIDE, beautiful modern apt. FA 2-3614, FA 2-4540.

DUPLEX. Living room, 2 bedrooms, kitchen and bath. Complete remodeled. Nice neighbor. Close in. $55 per month. 700 S. 3rd., W.M. FA 5-7961.

COTTAGE, close in, water paid. Adults. $12.50 wk. FA 3-0125 or FA 2-8974.

(62)—Unfurnished Apartments

303 ROCHELLE
REAL NICE. FA 2-8422

503 NORTH 4th, W. M. Nice 4 rooms, private bath. $48 mo. FA 3-9267.

207 Stone Ave. Large Apt.
FA 2-1780

3 ROOM apt. 1318 Evergreen, W.M. Bills paid. Call FA 5-2100.

HOUSE AND APARTMENTS
FURNISHED AND UNFURNISHED
E. A. PORTER REALTY CO.
FA 5-3826; FA 3-6617
NEW LOCATION—303 ARKANSAS

COLLEGE area, 2 bedroom duplex. Attic fan, $50. FA 3-7410, FA 2-6617.

304 NORTH 9th, W.M. 3 room duplex. $35. Ph. FA 5-1706 days; nights FA 2-4554 or FA 2-9667.

DUPLEX, very nice, 3 large rooms, private bath, washer plumbed, yard. 416 South Riverfront, W.M. $45 month. FA 2-5945
FA 5-4825

2305 TRENTON, W.M. Duplex, like new. 2 bedrooms, living room, bath, kitchen. Only $60 a month.
Ph. days FA 2-1723
Early A.M. or nights FA 2-6439

DUPLEX 4 rooms. Bath. 201½ Reamus, W. M. Phone FA 2-7787.

301 N. 4TH, W. M. 4 rooms, bath. Front and back entrance.
909 NATCHITOCHES, W. M. 4 rooms, front and back entrance. All pvt. FA 5-7383 or FA 2-8384.

(63)—Furnished Houses

NICE 5 room house, also large apts. Private, busline. FA 3-8602.

602 S. 4TH. One bedroom cottage. $60 mo. plus utilities. FA 5-8901.

3207½ CYPRESS, W.M. Nice 3 room house, bath. $50. FA 3-8642 or FA 5-2069.

1402 COLE. Small house. Wkly. or monthly rates. FA 5-2354 or FA 3-3319.

COLLEGE area — 2 bedroom house, also duplex apt. FA 5-5350.

WANTED: Married couple to share 2 bedroom air conditioned home. FA 5-1415.

FOR LEASE 3 bedroom, 2 bath furnished new home, just off Westminster. Available from June 1 to Sept. 1. Adults only. $135 month.

PARK AVE. Lovely, roomy, beautifully furnished home. 2 bedrooms, living room, dining, kitchen, eating area, screened porch. Drapes, carpets, etc. Available from May to Nov. Adults only, no pets. $150 a month.
Phone FA 3-1679

NEW 10 FT. by 52 ft. Early American 2 bedroom mobile home. Couple only. Call 373-1680 for information.

(64)—Unfurnished Houses

NEWLY REDECORATED
302 NORTH 7th, Monroe. 3 room house and bath. $30.
MRS. GILLILAND FA 2-8551 OR FA 2-3770

CORNER Jewel and Alvin, W.M. Near Olin. 2 bedroom, bath, garage, FA 2-5649.

100 ADA ST., W.M. Near Glenwood Hospital, 2 bedrooms. $60 mo. FA 5-1058.

3112 NORTH 8TH, W.M. Available May 5th. 3 bedroom and den home. $75 month. FA 2-7704 or FA 2-7853.

3 BEDROOM and bath home, washer plumbed, attic fan. Large lot approximately 3 miles from W.M. city limits, $50 mo. 396-2573.

305 SOUTH 2nd, 2 bedrooms, $45. month. FA 3-5194.

FOR RENT or Sale; 2 bedroom home, nice neighborhood. 209 Austin, W.M. FA 3-2294 or FA 5-7373.

BAYOU SHORES. Centrally air conditioned 3 bedroom, 2 bath brick. $110. Ph. FA 2-9905, 396-2270.

4 ROOMS, bath. Close in, $40 mo. 400 S. Riverfront, W.M. FA 2-6610.

5 ROOM house and bath on Winnsboro Rd. $35 mo. FA 2-9665.

414 SLACK, W. M. 2 bedroom, well decorated, $65 mo. 3015 N. 12th, W. M. Nice 2 bedroom, $65. LORRIS PETTIT, FA 2-4105.

3 BEDROOM BRICK, utility room, double garage. One block Neville School. Vacant! $100. mo. FA 3-4412.

212 S. McGUIRE. 2 bedroom. Attic fan, washer connections. $65. mo. FA 2-8221.

315 OAKLAWN, 3 bedroom brick, attic fan. $85 mo. FA 3-9114.

NEAR Paper Mill, 408 Arthur St. 4 room house, no bath, plumbed for washer. $30 mo. 322-6090 or 325-0424.

204 GRAYLING Lane, 2 Bedroom house. 220 wiring, Adults. $65. FA 2-1750.

MOVING? Use "Sanitized" vans. Call Dixie Moving & Storage Inc. FA 3-9181.

NORTHSIDE—701 Victoria. Redecorated 2 bedroom house. Air conditioned. FA 3-2826 after 5 p.m.

604 CROSLEY, W.M. 5 room unfurnished house, $65 month. FA 2-0059.

409 LOUISVILLE AVE. Close to school 6 rooms and bath. Good condition. $45 Month. Phone FA 2-3832.

3 BEDROOMS, attic fan, washer plumbing, blinds. $60. mo. 202 Connella, W.M. G. W. WELCH, FA 2-3627.

2700 LEE AVE. 8 rooms, 3 bedrooms. $60 Mo. FA 2-8650 or FA 2-5222.

2 BEDROOMS, carport. Doris Dr., W.M. FA 3-9890.

5 ROOM house. 207 School St., W.M. $50. Ph. FA 2-4691.

NORTH of Louisville, near Georgia Tucker. Living room, dining room, kitchen, 2 bedrooms, bath, screened front porch.
DOWNEY LANE. Blonde brick near Neville. 3 bedrooms, drapes. Beautiful grounds. $135 month.
FOR LEASE to responsible couple for 6 months or longer. 5 room house, 7 years old. Completely remodeled. Drapes and blinds. Concrete porch. Carport, washer connections, storage. Near St. Joseph's Catholic School, just off South Grand, 1 block from bus. $75 a month.
NORTHSIDE. 3 bedroom, 1½ bath home. Large kitchen, living room, family room, dining area. Attic fan, central heating. Near Lexington, Sallie Humble, and Catholic Schools.
DIAL FA 3-1679

(65)—Rooms With Board

SPECIAL! Boarders wanted. Women or men. Nice quiet place with no children. For the first five persons, $10 per week. Call FA 2-1715.

ROOM and board, also extra meals. 111 Haynes, W.M. FA 2-8268.

CLEAN rooms, home cooked meals. Ladies and men. 608 Ark. FA 5-8048.

CLASSIFIED DISPLAY

"WATER PUMPS FOR EVERY PURPOSE"
703 N. 5TH ST. KIPER'S DIAL FA 2-4412
For Home, Industry, Irrigation, Lawn Sprinkling,
LP-GAS, Aquariums, Decorative Fountains, Window Coolers
"NOTHING BUT QUALITY FOR OVER 55 YEARS"

Riser Bros. Gravel Co.
Melvin and Fred Riser
* Extra Rich Flower Dirt
* Sand * Gravel
* Fill Dirt * Top Soil
* Road Gravel * Pit Run Gravel
Independent Truckers Invited
Prompt Delivery FA 2-4764, FA 5-4414

ATTENTION!
Rent Property Owners
LOOK!
WHAT YOU LOSE
Carrying A Vacancy

Loss Per Day	Rent $25.00	Rent $30.00	Rent $35.00	Rent $40.00	Rent $45.00	Rent $50.00
	.83	1.00	1.16	1.33	1.50	1.66

For As Little As **44c** Per Day

You Can Place a News-Star—World "For Rent" Want Ad and Reach Every Prospective Renter in the Twin Cities! Turn Your Vacancy Into Cash Today.

CALL FA 2-5161
ASK FOR THE WANT ADS

REAL ESTATE FOR RENT

(66)—Rooms Without Board

FRONT bedroom. Pvt. entrance, kitchen privileges. $5 wk. FA 3-4647.

1510 NORTH 7th, Bedroom adjoining bath, pvt. home, gentleman. FA 3-6947.

REDECORATED room, bills pd. $8 wk. maid service. Also Apt. FA 3-1007.

NICE BEDROOM, adjoining bath, private entrance, kitchen privileges. FA 2-2392.

211 BREARD, close in Monroe, bedrooms for rent. FA 2-4255.

GENTLEMAN— Private air conditioned cottage. Maid service. FA 2-8672.

NICE Bedroom, close in. 205 Breard. FA 3-5364 or FA 2-6028.

NICE furnished rooms. Reasonable rent. Call FA 3-7775.

AIR CONDITIONED bedrooms, TV, phone, shower, $7 wk. Gentlemen. FA 2-5628.

LOVELY ROOM - Private patio entrance, phone, good location. FA 3-2644.

CLEAN room, private bath and entrance. 110 Ouachita Ave.

(67)—Business Places

WAREHOUSE space. Suitable light manufacturing office and display available. Reasonable. 609 Montgomery, W.M. FA 3-0346.

1210 SOUTH 2nd. 1400 sq. ft. of brick area. Plenty of parking. FA 2-0446.

FOR RENT or Lease: 118 Splane Dr. W.M. Practically new Metal Garage Building, Air Conditioned office. 396-2603.

DOWNTOWN commercial building. Air conditioned, utilities furnished. Reasonable rent. Ideal real estate office, etc. Apply 323½ Harrison. FA 3-4465.

FOR LEASE: Auto Repair Shop with Wrecker and Frame Machine. Fully equipped for Body Shop. (Formerly Bradshaw Service) Apply 713 Jackson

FOR LEASE SOUTHEAST CORNER OF SOUTH 6th and WINNSBORO RD. LOT 138x150 FT. FOR FURTHER INFORMATION CALL FA 2-2930.

WAREHOUSES WITH SMALL OFFICE SPACE. FA 2-2636.

LEASE. Louisville. Large brick building with store front and warehouse in rear. 2nd floor can be used for offices or apartment. Ample parking. $135 mo. FA 5-9611; nights FA 5-0807.

(68)—Offices & Desk Room

LOUISVILLE BUSINESS CENTER
Office Space — FA 3-2524

OFF Lamy Lane, Deluxe office space. Phone Answering Serv. 325-8291.

FOR lease. Louisville Ave. 1500 sq. ft. 10 private offices, air conditioned, paneled. Less than year old. $150 month.
FOR lease. Walnut St. 16 separate offices. Air conditioned. $75 for all.
LAMY LANE. Office in brick building. Utilities, janitorial service, private entrance. Secretarial work. $50 month.
FA 5-9611 days; Nights 5-0807

NEW Office Space Available off Lamy Lane. Utilities pd. Ph. FA 2-0604

(72)—Wanted To Rent

WANTED TO RENT: Small cafe with any amount kitchen equipment. Preferably outside city limits of Monroe or West Monroe. FA 2-7578, ask for Bill, Sr.

REAL ESTATE FOR SALE

(73) Business Property

IDEAL location for commercial site and subdivision. Fronts on 165 By - Pass. $30.00 per front foot.
E. A. PORTER REALTY COMPANY
Realtors 303 Arkansas Ave.
FA 5-3826 or FA 5-2867

THE MOST noted restaurant in W.M. Terrific business. Large dining rooms. By appointment only. Call Today! Terece Salley, FA 2-8991; FA 3-3854

314 NORTH 5TH
GOOD commercial property. 3 apartments. Lot 54x150. FA 2-0270, 325-2589.

COMMERCIAL Lots off Lamy Lane. 325-8291. Southern Steel & Erectors Co.

NEW LISTING
Investigate this before you decide. A terrific commercial buy! Corner Jackson St. 150x205. Large home. Ideal for service station, etc.
Plum St. Lot 170x200.
Hickory. 2 lots. 100x146 ft. each.
HWY. 80, W.M. 24 - unit motel, truck stop, 2 restaurants. Near I-20 ramp.
DeSIARD Road. Corner lot 150x150.
NEAR COLUMBIA. Hwy. 165. 383 ft. frontage. $1,000 down.
200 FT. ON cloverleaf, east on Hwy. 165. Cafe, grocery, 6 apartments.
Bastrop. Lease or sale. 4 - year - old building.

CUTLER
REALTY CO. — DIAL FA 5-9611
Haydn Cutler, FA 5-0807

COMMERCIAL AND INVESTMENT PROPERTIES BOUGHT, SOLD, LEASED
H. L. ROSENHEIN, Realtor
803 Ouachita Bank Bldg., Ph. FA 2-8668

LARGE BUILDING on Cypress St. Ideal for any service business. Nice parking area.

CORNER Jackson & Standifer St. Grocery Store and Cafe. Will consider acreage on trade.

INCOME PROPERTY — 2 garage apts. and house with 2 apts. All completely furnished. Good condition and walk out price.

OFFICE FA 2-7924
S. T. WALL
BIRDIE SHEPPARD

(74) Farms & Acreage

A. D. Grant farms. 154 acres. Fairly new 3 bedroom home. 30 acre cotton allotment. 8 miles west of Lake Providence on Corvin Ferry Rd. Contact agent at farm.

FOR DELTA AND PINELANDS THAT PRODUCE, CALL
Hershel Sullivan
REAL ESTATE BROKER FA 5-0167

17 BEAUTIFUL Heavily timbered acres with creek, just off Highway 15, 13 Miles west of West Monroe, La. Deer all over the place. FA 5-2355.

ACREAGE
20 ACRES OFF Highway 165. Cleared, has been under cultivation. 4 room and bath house. Price $13,300.

Paula Landry
REALTOR DIAL FA 5-6889
WALKER GLENN, DIAL FA 3-1709
MRS. VIRGINIA GIBBS, FA 3-4160

LARGE TRACTS up to 3,000 acres in La. Delta. Improved and unimproved.
PAUL TUCKER
1512 Parkview Dr. Ph. 323-7164

OFF ARKANSAS ROAD, W.M. — 2¼ miles past Drew School. Been longing for a couple of acres in W.M.? Lovely hillside homesites in Glenn Acres, with beautiful pine, oak, etc., trees. Electricity, gas, and telephone service. Blacktopped streets. OWNER WILL FINANCE 10 PER CENT DOWN—up to 5 years to pay. Ph. FA 5-6231 days; nights 396-2614.

FOR THE BEST BUYS IN LAND SEE YOUR LAND MAN
ROY E. LEE
REAL ESTATE BROKER FA 3-7523

(75) Houses

SWARTZ large 7 room house, 2 acres. Assume payments of $81.05 mo., balance $9,279. Ph. 373-1429.

MALVERN ST., MONROE, 2 Bedroom home. Good financing. Fenced. FA 2-9941.

3 BEDROOM house and bath. 7 miles from Paper mill in Mt. Vernon Community. FA 5-2931.

A STEAL
Beautiful high, wooded acre. 2 bedroom home. Water, lights and gas. Lenwil Rd., W.M.
$5300
FREEDA MICKEL
FA 3-8858

NEW LISTINGS

2 BEDROOM FRAME, den. Close to College. Small down payment. Only $65. mo. 506 D'Arbonne.

3800 BASTROP DR. 3 bedroom brick, built-ins, central heat, drapes. Down payment less than equity. Only $89. mo.

3606 RICHMOND. 3 bedroom frame on Southside. $6,105. Only $56. mo.

3 BEDROOM BRICK in W.M. Trees only $450. down and $72. mo. N. Pinecrest.

AUBURN. 1206. 3 bedroom, 1½ bath, brick. Drapes. 1450 sq. ft.

1304 GLENMAR. Brick, 2½ baths, den, living room, carpets and drapes go. Air conditioned. Very Lovely.

UNITED REALTY
OFFICE FA 5-0475
NITES: FA 2-5949 or 373-1593

REAL ESTATE FOR SALE

(75)—Houses

3 BEDROOM Brick, 2 Baths. Across St. from Highland School, West Monroe. Plenty trees. Very low down payment. CALL FOR REAL DEAL. 322-6694.

1301 Hinkle Dr. W.M. 2 Bedrooms, Small down payments. Assume notes.
821 Crosley, W.M. 3 Bedrooms. Very good condition. Small down payment. Assume notes. FA 5-0293 or FA 3-4093. Nites FA 5-8702.

207 MOUTON. 2 bedroom, $8,300.
306 GARDEN DR. 3 bedroom. $8,000.
1413 S. 7th. 2 bedroom, $9,000.
404 THOMAS. 2 bedroom, $8,800.
MRS. R. E. DAVIS
REALTOR FA 2-8422

"BUY A HOME FIRST"
721 McCAIN DR.
3 BEDROOMS. 2 story. Truly a unique home with many innovations for modern living. Call one of the friendly salesmen today at
A. LEE BOOTH
CONSTRUCTION CO.
FA 5-3231, FA 2-6898, FA 3-7804

803 N. 3rd, W.M. 2 Bedrooms, garage, storage. Beautiful landscaped lot, trees. $300 down. FA 5-3435, FA 3-3519.

WILL TRADE — NEW — Colonial style brick home, 3 bedrooms, 1½ baths. Good deal. FA 3-2770.

3 ACRES, 3 bedroom, 2 bath white colonial brick. Roland Rd. Bargain. FA 5-6781, FA 3-8858.

Lakewood Estate
Sub. Belmont Dr.
Only one half block from Bayou. 3 bedroom Holiday Hill Stone home. 1½ baths, paneled kitchen, family room with eat on stack bar, large utility room with washer and dryer connections. One air conditioner, double carport. Lot 100 x 150. Public sewerage. Shown by appointment.
Call STEVE GIBSON
FA 2-0087 or FA 5-1301

BY OWNER, 3 bedroom home, 1 bath. 12 X 18 workshop, good garden spot in back yard. 1411 Woodland St. W.M. FA 5-2829.

NEW LISTING, 209 FAIRVIEW, WEST MONROE: On two beautiful, rolling, tree covered acres, this 3 bedroom and den home leaves nothing to be desired. Central heating and air conditioning. Carpeted, drapes, 1½ baths, 2150 sq. ft. of living area, a fine home in a neighborhood of fine homes. See it today!

Faulk & Foster
"ACTION BROKERS"
Office FA 5-4666 Ouachita Bank Bldg.
Marian LaSuzzo Slavent, FA 2-2425
Morris Haas Jr., Mgr., FA 2-9738
the key and we'll trade!

COME—SEE
OUR NEW 3 BEDROOM HOME
1900 SQ. FT. — AIR CONDITIONED
2109 EMERSON — JAMAR HEIGHTS
WHITE ROCK FACED BRICK
STUDY—LIVING ROOM—FAMILY ROOM
—2 CERAMIC TILED BATHS—
—WOOD BURNING FIREPLACE—
—LARGE SCREENED PORCH—
FRANK EASON—BUILDER
CALL FA 3-3151 OR FA 5-0703

HOUSE TO BE MOVED. College area. 8 room house, now in 2 apartments. $2000. Ph. FA 3-1679.

LIST WITH
CUTLER REALTY, FA 5-9611

2 BEDROOM FRAME on Northside. Only $51.50 includes everything. Low low down payment. Completely remodeled. CALL. FA 3-9703; FA 2-0228; FA 3-7446.

$59.50 MONTH. South 7th. New 3 bedroom home. Broken quarry tile foyer, antique birch paneling. FA 5-6327 days; FA 5-1861, FA 3-9907 nights.

A 2 BEDROOM home on nice lot in quiet neighborhood, W.M. Only $4000. Easy to buy.
60 ACRES of wood land. 3 miles southeast of Charity Hospital. Some good timber. This is NOT swampland. $210 per acre.
6 ACRES ON upper Buckhorn Bend Road. With 2 bedroom and den home. Good barn and fencing. Enjoy country living.
1 ACRE PLUS a comfortable suburban home. 1 mile from Monroe limits with trees and fine garden. See this!
BILLY BURFORD
BEN F. GOZA, REALTOR
DIAL FA 3-5043

HOUSES FOR SALE. WILL MOVE ON YOUR LOT. FA 2-2256.

CAN YOU TOP THIS
3 BEDROOM, 2 bath air condition brick home near schools and shopping center. A give away at $13,600. Pay ½ owner equity. Assume notes of $88.50 per mo. 515 Nichols Dr., W.M. Opposite Kiroli School. FA 5-6603.

FOR HOME LOANS
OUACHITA FEDERAL

A STEAL!
LOW LOW Down Payment and $45. mo. 2 bedroom home. 101 Clark, off Smith St. across from A & E Grocery. 4½ per cent G. I. loan. FA 3-8858; FA 3-1246; FA 5-6781.

REDUCED $2,000
3 BEDROOM brick, 1½ tile baths, central heat, attic fan, custom kitchen with built-ins. Large 100 x 175 ft. suburban lot. Now only $11,500. FA 3-2770.

BY OWNER, Assume loan. 3 Bedroom house, W.M. Cheap monthly payments. FA 5-5625.

3 BEDROOMS, carport and storage. In Sterlington. Ph. 665-2118, Sterlington.

LESTER CARR
INSURANCE — REAL ESTATE
1611 JACKSON ST. FA 3-0596

NEAR MARION. Nearly completed, 2 bedroom home on tree studded acre. Easy terms. UNITED - BILT HOMES, CALL collect FA 5-6338

MONROE
ORLEANS. Air conditioned new brick. 3 bedrooms, 1½ baths, family room.
PRICE reduced. North 2nd. Brick, 3 bedrooms, full bath and (2) ½ baths, dining room, den, breakfast room.
SAUVELLE. 3 bedroom, 2 bath brick. Built-ins. $500 down, assume loan.
PRICE reduced! West Ave. 4 bedroom brick. 2 baths, air conditioned.
MONROE DR. Air conditioned 3 bedroom 1½ bath brick. Built-ins.
NORTHSIDE brick. 4 bedrooms, 2 baths, family room, built-in kitchen. Air conditioned. $18,600!

CUTLER
REALTY CO. — OFFICE FA 5-9611
George Fluitt, FA 5-6727
Haydn Cutler, FA 5-0807

$200. DOWN, assume $60. mo. including taxes and insurance on this extra nice 3 bedroom home in W.M.

NESTLED AMONG the trees, like new 2 bedroom and den brick. Built-in oven and range. 5 years old. Financed on 4½ per cent loan. Pay equity, assume $72 per mo.

PRETTY Pink, 2 bedroom brick on a hill. Location suburban W.M. Will consider trade for 2 bedroom home Monroe or W.M.

206 MARIDALE, W.M. Floor space galore and only $14,000. Prestige location. Don't Miss This One!

IDEAL FAMILY HOME. Plenty of space. 3 bedrooms, den, separate dining room, large kitchen and dining area. Central heat and air. Cyclone fenced corner lot. 1401 Cedar, W.M. Priced to sell!

1829 FILHOIL. Here is a big one and budget priced too. Only $13,500. And you get 3 bedrooms and paneled den 20 x 40 with wood - burning fireplace. College area.

BETTER BUYS
REALTY CO.
FRANCES JACOLA, Realtor
FA 5-6541, FA 5-8830
FA 2-3493 AFTER 5 P.M.

LIST WITH
CUTLER REALTY, FA 5-9611

NEW LISTING
BAYOU SHORES, Brick, 3 bedrooms, 2 ceramic tile baths, antique birch paneled kitchen with built-in oven and range. Centrally air conditioned and heated. Double carport. 100x212 lot. Pay $700 equity, assume loan.

PRICE REDUCED!
8 - UNIT apartment house, furnished. Income $315 per month. Near schools, churches. Close in W.M. $12,650. Good financing. Small down payment. Live rent free and have monthly income!
Florence C. Caldwell
REALTOR Ph. FA 2-9905, 396-2270

REAL ESTATE FOR SALE

(75)—Houses

2 BEDROOMS, separate dining room. Choice Northside location. BARGAIN! FA 3-1246; FA 5-4410.

FRAME building 60x75 to be moved from 501 Travis, W.M. Call Edgewood Baptist church, FA 3-9694.

2304 D'BASTROP DR. 3 bedroom, air conditioned brick.
701 S. 3RD. 2 bedroom home. Garage. Corner lot.
1616 S. 16TH. 2 bedroom home and carport. Fenced yard.
110 PELICAN DR., W. M. 2 bedrooms. Air conditioned. Very good condition. Double carport. Corner lot.
R. M. GOCHENOUR
REALTOR FA 5-8901

SOUTHSIDE. Immaculate 2 bedroom home plus 3 room cottage. Reasonably priced.
MRS. W. C. CURRY
FA 3-5878 or FA 5-5626

LEDOUX
Realty
Exclusive Agents For
Town & Country
and
Northpark Village
TWO OF THE most beautiful Sub-Divisions in Northeast Louisiana. Lots covered with trees — Public Sewerages — New Grammar and Jr. High school to be built this year in this vicinity.
WE WILL CUSTOM build your new home to your plans or ours, on one of your lots or the lot of your chice.
We have houses in the following Sub-Divisions;
*LAKEWOOD ESTATES *BAYOU OAKS
*BAYOU SHORES *JAMAR HEIGHTS
FA 2-0087
PH. 325-0481
STEVE GIBSON, FA 5-1301
William H. Ledoux, FA 5-8884
Marion "Spec" Lewis, FA 5-8813

3 BEDROOM brick with patio. 100x150 ft. fenced. Across from school. $300 down, assume loan. Ph. 373-0874.

405 FERNDALE, W.M. Country Club area. New 3 bedroom brick, 2 ceramic tile baths, large kitchen - family room combination, Tappan built-ins, vinyl tile floors, double carport. FA 3-4061.

BY OWNER, 2 bedroom brick. $500 down, assume loan, $68 mo. 103 Liberty Dr. W. M. FA 3-1285.

SELLING BELOW APPRAISED VALUE. Nice 2 bedroom home near W.M.H.S. $8,750. FA 3-9389.

NORTHSIDE Monroe and W. Monroe. Brick, 4 bedrooms, 2 full baths.
LOYD FOX, BUILDER
Phone 323-0121

2105 SHERWOOD AVE.
NORTHSIDE, extra large 3-bedroom brick, living room with dining alcove, kitchen has plenty cabinets, built-in surface unit and oven, dinette area, separate alcove for washer-dryer, cabinets for supplies, large utility room. Short walking distance of Lexington School. Paving paid. Perfect condition, spic and span throughout. Only $16,500. CALL Dr. Julia J. Hunter, Corner Sherwood and Orleans.
FA 2-1733

BY OWNER
4 BEDROOM, 2 bath home. Reasonable. Good financing. Must see to appreciate. W.M. FA 3-0623.

HOUSES TO BE MOVED
Steel Fire Escapes,
Concrete blocks, Lumber
Dial FA 3-3772

MOVING . . Free your home of Roaches, Pests. Call Arrow Pest Control, 373-1721.

UNDER Construction 4 bedrm. Brick, 2 baths, dbl. carport, College Area.
HOLMES CONSTRUCTION
FA 3-5021 or FA 2-2519

BY OWNER
CENTRALLY AIR conditioned brick on huge tree-covered lot. 3 bedrooms, 2 baths, large living-dining combination. Double carport. In beautiful Lindsay's Countryside Subdiv., W.M. Ph. FA 3-9907.

IF YOU HAVE
$300, good credit, regular job, you can get this beautiful 2 bedroom brick. 1315 N. 6th, near W.M. High. $57.66 per mo.
LORRIS PETTIT
PETTIT REALTY
FA 2-4105 FA 3-2704

NORTHSIDE
3 Bedrooms, 2 baths, Living room, den. Close to schools and churches. FA 5-2324 or FA 3-4271 after 6 p.m.

OPEN FOR INSPECTION
2100 EMERSON ST.
(Jamar Heights)
3 BEDROOMS and den, 2 baths, all electric kitchen, corner lot. Air conditioned. $24,500. FHA or VA financing available. FA 2-7704 or FA 2-7853.

JUST $43 a month and that includes everything! Located close to school on Adcock Street . . . On the Northside . . . 2 bedroom frame home completely remodeled inside and out. Carport with storage. CALL FA 3-9703. FA 2-0228, FA 3-7446.

(2) 1962 Model JIM WALTER HOMES. (1) 2 bedroom, (1) 3 bedroom. To be moved anywhere south of Louisville Ave. Prices slashed below cost! Financing arranged. Call Jim Walter Corp. FA 5-4664, Monroe.

"BUY A HOME FIRST"
YEAR OLD brick. 3 bedrooms, 2 baths. Centrally heated, attic fan, 2 ton air conditioner included. Large lot, lots of trees. Located on Oakwood Dr., Sherwood Forest, W.M. Pay small equity, and assume payments of $84 a month including taxes and insurance. Loan balance $13,300. Vacant — Move in immediately.
OVERLOOKING golf course, W.M., 313 Otis St. 3 bedroom brick, 1½ baths, kitchen with built-in oven and range, birch cabinets. Central heat, attic fan. Carport, storage. $400 down, $78 a month including taxes and insurance. VA financing also available.
118 HILBERT ST., just off Wellerman Rd., W.M. Extra large pine-covered lot with redwood fence in back yard. 2 bedroom and den masonry home with carpeted living room, ceramic tile bath. Drapes, central heating, attic fan, and sliding glass doors to patio. FHA financing.

BUTLER
REAL ESTATE
AND CONSTRUCTION
REALTORS DIAL FA 3-1341
NIGHTS CALL FA 3-4906, FA 2-2488

A STEAL
1004 Winnsboro Rd. 2 bedroom home on 59x190 lot. Excellent commercial.
$7950
FREEDA MICKEL
FA 3-8858

"BUY A HOME FIRST"
BUILDING, BUYING, SELLING
FOR SERVICE AND QUALITY
RUSSELL & HAZEL
Realtors Ph. FA 5-1706 Days
Nights FA 2-4554 or FA 2-9667

"BUY A HOME FIRST"
905 Arkansas Rd.
WEST MONROE
COMPLETELY remodeled home with 150 ft. frontage on Arkansas Road! Extra large home (1900 sq. ft. of living area) that's centrally air conditioned and heated, and has 3 bedrooms, 2 baths. Plus duplex apartment on back of lot. Rentals from duplex will pay one half of your total payment on this property!

$63 Month
WEST MONROE
SEE THIS new three bedroom home on Connella St., near Highland Shopping Center, in West Monroe. Featuring built-in range and oven, central heating, genuine Formica counter tops, and much, much more!

Only $13,800
Pine Grove Sub.
WEST MONROE
$13,800 — 3 BEDROOMS — 2 BATHS
NEW THREE bedroom brick, featuring built-ins, two ceramic tile baths, Armstrong Patrician corlon floors, counter corlon on cabinets. Lot has lovely pine trees. This home is on public water and sewerage systems. A beautiful location — a beautiful home!
Tidwell & Tidwell
GLENN I. TIDWELL
FA 5-6231 or 396-2614
HUGH O. TIDWELL
FA 5-6231

THIS FUNNY WORLD

"He just emptied the suggestion box."

REAL ESTATE FOR SALE

(75)—Houses

LIST WITH
CUTLER REALTY, FA 5-9611

NORTHSIDE
SEE THIS NEW 3 bedroom brick, 2 full baths, central air conditioning, kitchen with built-ins and dining area. 14x22 paneled family room with broken quarry tile, real fireplace and built-in stereo. Too many other features to describe. Priced to sell, $16,000. FA 3-2770

FOR COLORED
705 SOUTH 9TH. Low down payment. 2 bedroom home just like new. Vacant. Ph. FA 5-6331 or FA 5-8532.

MOVING? Use "Sanitized" vans. Call Dixie Moving & Storage Inc. FA 3-9181

TO BE MOVED: 6 modern houses. 4 rooms and bath, kitchen cabinets, hardwood floors. Asbestos siding. Your choice $1600. Can be financed. G. W. WELCH, FA 2-3627.

211 BLAZIER Lane, W.M. 3 Bedrooms, 2 acres. Apply 211 Blazier Lane, W.M.

BY OWNER 3 bedrooms, 100x200 ft. lot. 103 Belmont Drive, W.M. FA 2-2725.

LIST WITH
CUTLER REALTY, FA 5-9611

WILL TRADE new 3 bedroom brick furnished house for modern house trailer. FA 3-7238.

HWY. 80 East, 2 houses and approximately 300 ft. of cyclone fence for sale to be moved. Make offer. FA 5-7383 or FA 2-8384.

BY OWNER, 2 bedrooms, bath, large kitchen and dining room. Jonesboro Rd. 325-3901.

112 MAULDIN, W.M. 2 bedroom, den, trees. $400 down. FA 3-5066 after 5.

NEED A HOME? — I have One For You! CALL JERRY WOMACK. FA 3-2770.

HIGHLAND PARK
CONSTRUCTION CO.
Will build to your plans or ours.
"BUY A HOME FIRST"
M. L. SILMAN DIAL FA 5-5597

LOOKING FOR A HOUSE on Southside with monthly payments lower than $55? And a low down payment? Completely remodeled inside and out. CALL. FA 3-9703, FA 2-0228, FA 3-7446.

Must Sell Immediately
LAKESHORE. 2 Bedroom brick, fenced yard. No money down, assume notes of $84 mo. FA 3-8407.

2316 SAUVELLE, Forsythe Park Addn. $16,500 with $500 cash, balance financed FHA.
101 GILBERT at Warren Dr., W.M. New brick, 5 tons year 'round air conditioning, built-in range and refrigerator, lot 66x230. On $17,500 transfer loan FHA.
2000 N. 3RD. ST. Corner lot 100 x 148. 10 rooms, 3 baths, partly carpeted. Transfer loan, total price $16,500.
3408 DESIARD ST 5 rooms, lot 50x150. $15,000. Commercial.
212 SOUTH McGUIRE. 2 bedrooms, Oak floors, attic fan, washer connections, lot 50x150. $8,750. Immediate Possession!
ER & LK BREARD
REALTORS FA 2-8221
ERNESTINE ROBINSON, FA 3-9289

$65 DOWN, $65 MONTH
INCLUDES everything. Good 2 bedroom home. 1301 Fla. FA 5-7069, FA 3-9943.

LOW ASSUMPTION
Garden Lane, North Park Village. 3 bedroom brick, 1½ years old. 1½ baths, built-in oven and range. Payments only $82 per month. Call Steve Gibson, FA 2-0087 or FA 5-1301.

WARD 9 . . . 2 bedrooms, one acre land. $4500. Small down payment.
F. O. SEYMOUR
MANAGER
LESTER & SEYMOUR REALTY CO.
FA 5-4121 or FA 3-2139

WEST MONROE
LINDEN DR. New brick, 3 bedrooms, kitchen - family room, built-ins.
Price reduced! White's Ferry Rd. 2 acre by 2.10 acre lot, trees. 2 bedrooms, 1½ tile baths. Paneled, air conditioners, drapes, carpeting, built - ins. Can have gas well, $30 to $60 income.
EVERGREEN, W.M. Nice home. $6500. $500 down.
WELLERMAN Rd., W.M. 3 bedrooms, 27 ft. living room, 12x22 screened porch. Blinds, attic fan. 100x200 lot, cyclone fenced back yard.

CUTLER
REALTY CO. — OFFICE FA 5-9611
George Fluitt, FA 5-6727
Haydn Cutler, FA 5-0807

SHORE DR. On Bayou. 3 bedroom brick, 2½ baths, den, built-in oven and range, double carport, new docks and steps to bayou. Call now for bayou living.

1800 SPENCER. Priced to sell! 3 bedrooms and den. Only $400. and assume loan.

ROSELAWN. 4 bedrooms, Roman brick, 3 tile baths, paneled den, carpets throughout, built - in, central air and heat, back porch, patio, double garage. Appointment only.

305 SPLANE, W.M. Nice 3 bedroom frame, 1½ bath, double carport. Ideal for 2 family living. Only $12,500 on FHA loan, nothing down to Veterans.

WE HAVE OTHERS
Troy & Nichols
REALTORS FA 5-2625
BOBBYE GALLOWAY, FA 2-0747
NITA BRINSON, FA 2-8206
BEN B. ROSS, FA 3-4081
VERNON MAXWELL, FA 2-5570

NOTHING DOWN to Veterans with $57.24 month or $350. down FHA. 3 bedrooms, ceramic tile bath, kitchen-eating area and is enclosed with cyclone fence. Let us show you this excellent buy!

514 SOUTH 3RD. Large 3 bedroom home, zoned commercial. Priced for quick sale. 3 room shop at rear of lot.

1605 NORTH 9TH. 3 bedroom brick with living room - dining room combination. Central heat, 2 air conditioners and a lovely landscaped lot. Plant your dollars in a home of your own.

CARTER
REALTY CO.
REALTORS OFFICE FA 3-6637
FA 3-8509, FA 5-4483, 322-1162

KINNEY
REALTY — OFFICE FA 5-9906
"FLYING BROKER"
COMPARE BY AIR
EAST Monroe. On lot 80x150, swimming pool, covered patio, screened breezeway. 3 bedroom, 2 bath brick home.
MORRIS Ave. Over 1200 sq. ft. of heated area, completely remodeled. $300 down, $63 month.
NORTH 12th, W.M. $250 down, $51 month. Vacant, 2 bedroom home. Lot 70x150.
OFFICE FA 5-9906
Nights FA 5-3989, FA 2-4770

REAL ESTATE FOR SALE

(75) Houses

604 ARKANSAS, Large 8 room house. Ideal office building. $12,000. FA 2-9941.

BUYING - REMODELING? See,
First Federal Savings & Loan
128 South Grand FA 5-7361

LIST WITH
CUTLER REALTY, FA 5-9611

BELMONT CIRCLE. 3 bedroom, 1½ bath. Small equity, assume loan. FA 5-1869.

BRADFORD BUILT HOMES
Custom built, your plans or ours.
Days FA 5-3396, nights FA 5-5352.

16 BEAUTIFUL ACRES
HIGHWAY 15, W.M. Large older home with all rooms extra large. 8 acres facing highway, 2 acres deep. Only $8500. Terece Salley, FA 2-8991; FA 3-3854

PRAIRIE ROAD, 210x420 ft. Containing 3 bedroom brick home (built new in August 1961) and frame filling station building (built new in May, 1962).
NORTHSIDE STERLINGTON ROAD. 140 ft. frontage on Hwy. 271 ft. depth to railroad. Including 2 dwellings. $10,000.
WE HAVE several more nice homes for sale — please call about them!
GUERRIERO
Realtor Office FA 2-0446, home FA 2-8905

PARKDALE DR., W.M. "Old" brick, 3 bedrooms, 2 baths, built-in oven and burners. Lot 80x175. Small down payment, payments $90 a month.

A PICTURE in the trees! Parkview Sub. Air conditioned 3 bedroom brick with paneled kitchen - family room and 1½ baths. On large corner lot with trees. $17,500.

1311 McGUIRE. Attractive 3 bedroom brick close to college. Nice lot. Pay equity and assume present loan, with payments $86 a month.

WHITLOCK
REALTY
OFFICE FA 2-3851 or FA 5-0267
GRATIA WHITLOCK, FA 2-2246
J. W. JOINER, FA 5-3334

AVAILABLE FOR
IMMEDIATE
POSSESSION
912
MORGAN ST.
(JAMAR HEIGHTS)
* 3 BEDROOMS
* 2 BATHS
* DOUBLE CARPORT
* CENTRAL AIR CONDITIONED
FA 2-3104 or 322-7553

NEWLY DECORATED 2 bedroom house in W.M. Hardwood floors, garage, 75x187 ft. lot, completely insulated. Quiet neighborhood. FA 2-0737.

$50 MONTH. Make us offer on equity and move in! 4305 So. Grand. Nice 2 bedroom home.
1517 PARKVIEW. Monroe. Beautiful 3 bedroom beige brick. Patio, fireplace and many extras. Immediate possession. Pay small equity.
LOOKING for shade? Beautiful 3 bedroom brick home on White's Ferry Rd. W.M. This one has 1½ baths, drapes, blinds and loads of shade trees.
UNDER CONSTRUCTION. On ¾ Acre. 3 bedroom brick. Extra large kitchen and living area. Only $14,700. Buy now and choose own color scheme.
OUACHITA REALTY
J. Austin Wink Bruce Bairnsfather
FA 2-5583 — FA 2-7252

FOR COLORED
1702 Bernstein Park Rd.
Choice location makes this 3 bedroom home ideal for the entire family! Located just across the street from Bernstein Park, 1 block from the bus line, near schools and recreation center, and many other conveniences! This home is completely redecorated, has carport and storage, attic fan, all aluminum windows and screens, and many other extras. VA or FHA financing!

BETHUNE ST.
Just finished. 3 bedroom brick front home with large kitchen and dining area, large bath, attic fan, carport and storage, and all the extras you expect in a new home! Ready to move in!

LINCOLN PARK DR.
New 3 bedroom home! For as low as $58 per month, this can be yours! In progressive Lincoln Park Subdivision. Suburban living with all city conveniences! CALL TODAY!

WE WILL BUILD
On your lot or ours. Let us help you own the home of your dreams now!
FA 5-7178 DAYS
Nights FA 5-7238, FA 2-7772

CALL FOR INFORMATION ON ANY OF THESE LISTINGS
WE HAVE homes in all locations. Monroe and W. Monroe. Small down payments, financing already arranged. We also have colored property.

MONROE
1505 S. 3RD. SMALL down payment, $43. mo. including taxes and insurance. FHA or local loan. 2 bedrooms, separate dining room, fenced back yard. Just been redecorated inside and out. Venetian blinds, floor furnace and attic fan.
SOUTH 8TH. Nice 2 bedroom home redecorated throughout. Small down payment, approximately $50 mo. including taxes and insurance.

WEST MONROE
13 ACRES, quarter mile north highway 80, approximately 12 miles out. 655 ft. facing gravel road. Year round running spring. Sell 2 or 3 acre tracts.
JEWEL ST. 2 bedroom, large den brick. Separate dining room, hardwood floors. Small down payment, small monthly payments.
E. W. Cruse, Realtor
504 ROSELAWN
FA 3-4412 or FA 2-4966

NEAR W.M. High at 1304 Hinkle Dr. Newly decorated 3 bedroom home with separate dining room and small den. Attic fan. Carport. $350 down, payments $65 monthly.
2911 NORTH 12TH, W.M. Attractive 2 bedroom home with separate dining room. Cyclone fenced. Pay equity and assume 4½ per cent loan. Price $7625.
NEAR HIGHLAND Club at 201 Mallard, W.M. Practically new 3 bedroom brick home. Large living room, nice kitchen with built-in stove, central heating, 1½ baths. Corner lot 100x150 with back fenced, several shade trees. $500 down includes closing.
610 MITCHELL LANE, W.M. Spacious 3 bedroom and den home, newly decorated. Corner lot. $350 includes closing.
400 BROWNING, W.M. If you are looking for a lovely 2 bedroom home with large living room and kitchen, newly decorated, on corner lot, with garage— let me show you this one! Price $8500 with $300 down, payments $56 monthly.
2½ ACRES ON Slocum blacktop road, covered with trees. Small creek. $1150.
Blanche Bourland
Realtor, 1211 Cypress, W.M. FA 2-9740

REAL ESTATE FOR SALE

(75) Houses

ROSEWOOD DR. Evergreen Park Subd. W.M. 2 bedroom, carport, utility room. Landscaped lot, trees, $6500. FA 5-8960.

BY OWNER, 6 room house, shaded lot 100 x 275. Cypress St., W.M. FA 2-1257.

NOTHING DOWN
IF YOU QUALIFY for loan. Beautiful 3 bedroom brick, central heat. 100 amp wiring. Available immediately. FA 5-5216.

CURVE DR. 3 bedroom brick. 1½ baths, kitchen - dining with built-ins. ONLY $14,500.
AUBURN AVE. Redecorated 4 bedrooms, 2 baths. Only $350. down.
FOR RENT or sale. 307 Filhiol, W.M. 2 bedrooms, built-in stove. Owner will finance. Very Reasonable.
15 ACRES. Redecorated 2 bedroom home. JONESBORO Rd. Price for quick sell.
JACK FLUCK
REALTY CO.
REALTOR FA 5-1869, FA 3-9932

"BUY A HOME FIRST"
OAKLAWN DR.
A CHILD-PERFECT location—a family-perfect new home! Located just across from recreation center (and near schools, churches, shopping), you'll at once like this well-arranged home with its 1½ baths, 3 bedrooms, plus a paneled kitchen-family room combination with built-in oven and range. Many other extras just waiting for you to see—and we'll trade!

CRESCENT DR.
"MOVE UP" to a better family home! Yes, trade in your small home on this new brick home! You'll like its 3 bedrooms, 2 baths. . .and many "plus" features including central heating, built-ins, lots of storage, inside utility room, and large patio. Call today on this one!

BIENVILLE
WANT A LOT of space in a good Northside location for a modest price? Here it is. We all live in the family room, and you can do a lot of living in this 20 x 15' antique birch paneled family room, with wood-burning fireplace. The kitchen is compact but has plenty of Rock Maple cabinets with built-in oven and range. There are two full baths to easily accommodate a large family. It's air conditioned for your summer comfort. Double carport with double concrete drive to the street. All of this for $19,500! We suggest you look today.

PARKVIEW DRIVE
HAVING TROUBLE finding a brick home you can afford? We've got it and it's not a strip-down model. Here's what you get:
* 3-Bedrooms
* 1½ Baths
* Built-in oven and range
* Central heat
* Excellent closet space
* Carport and huge storage
* Vinyl asbestos flooring
YOU GET ALL this and more for only $12,500. You'll never get more for the money, so let's talk today.

SUSAN DRIVE, W.M.
WANT A LOTTA' house on a large tree-covered lot in suburban West Monroe? We've got it! Located in beautiful Pine Grove Subdivision, we're proud to offer you this new 3-bedroom-family room home with 2 baths, central heat, built-in kitchen, spacious living room, and many other extras not found in homes of this price range. Let's look and you'll be convinced. Only $14,750. Bring the family!

PARKVIEW
A STONE'S THROW from Minnie Ruffin elementary school and the new recreation center is where you'll find this new 3 bedroom home designed for many years of family living. There's a large living room with plenty of wall space, beautiful kitchen with colored built-ins, separate dining area, 1½ baths, large closet space. Ready to move in — Let's look today!

FOSTER ST.
HERE'S A real Springtime Bargain! This new brick home has incorporated all the features you want for your family, with a bonus of an excellent Northside location, convenient to everything (just 4 blocks of Lexington)! There are 3 bedrooms, 1½ baths, and the paneled kitchen-family room boasts built-in oven and range. Also features central heating, attic fan. Carport with storage. All this and much more on a 75x125 ft. lot with trees. Priced at only $14,500 and ready for you to see!

DILLINGHAM
CLEAN AS a pin—you'll agree when you see this 3 bedroom, 1½ bath brick home equipped with built-in oven and range, central heat, and many other extras. All conveniences including public water and sewerage systems. Priced at only $12,250. Immediate possession. If you're tired of being crowded, then you owe it to yourself to look at this one!

SOUTH 7TH
FOR THE YOUNG couple . . . We've designed this home just for you! And look what you get! 3 nice bedrooms, large kitchen-dining area with beautiful kitchen cabinets, Formica cabinet top, washer connections, large bath, comfortable living room, carport and storage. This home is exceptionally attractive, immaculately finished inside, AND considerably cheaper than rent. Enjoy the pleasures of home ownership now. We're ready to show now.

1900 CRESCENT DR.
YOU COULD live here a lifetime and not run out of space. New 3-bedroom home with tremendous family room, 2 full baths, cabinet space galore with built-ins, double carport with double concrete drive to street, large lot. All of this and more for the low, low price of only $16,500. Call us — we'll bring the key. And we'll trade!

EASON PLACE
JUST A HOP, skip and jump from Lexington School is this clean 3 bedroom home! Central heat, attic fan. Carport and storage. Beautiful yard. It's priced low to sell quickly at only $11,000.

WEST MONROE
DON'T Miss this 3 bedroom and den brick home, 1½ baths. In the beautiful Sherwood Forest Subdivision, W.M. Situated on a corner lot, yard beautifully landscaped. Pay equity and assume loan.

Wallace Dean Rd., W.M.
YOU'LL NOT want to leave, once you see this brick front home near Claiborne School! It's sure to appeal to you with its 1½ baths, 3 bedrooms, built-in electric oven and range in kitchen, extra large living room . . . plus central heating, attic fan, carport, and storage. On large lot. Terms are good, too — no down payment VA or low FHA down payment — $72.50 a month including everything. We suggest you see this today!

THAMES &
HARTNESS
Office: 701 North 7th, West Monroe
Ph. FA 5-6327 Days
Nights FA 5-1861, FA 3-9907

CLASSIFIED DISPLAY

WEST MONROE

Brick, 3 bedrooms, 2 baths, built-in oven and range. Central heating. $100 down.

Brick, 3 bedrooms, 1½ baths. Built-in oven and range, central heating. 2 acre lot on lake. $350 down.

Brick, 2 bedrooms and den, ceramic bath. Built-in oven and range, central heating. 1 acre lot. $300 down.

Brick, 3 bedrooms, ceramic bath, built-in oven and range. Air conditioned. Fenced back yard, underground sprinkler system. $250 down.

SOUTHSIDE MONROE

2 bedrooms, carport with outside storage. Separate dining room, screened front porch. Tree studded lot. $100 down, monthly payments $52.59 plus taxes and insurance.

2 bedrooms, 1 bath, attic fan, asbestos siding. $100 down, monthly $41.02 plus taxes and insurance. Total price $7000.

NORTHSIDE MONROE

3 bedrooms, bath, attic fan, asbestos siding. $100 down, monthly $46.96 plus taxes and insurance. Total price $8000.

3 bedrooms, 2 baths, brick. Attic fan. Landscaped lot. $300 down.

"BUY A HOME FIRST"
FA 3-2428 or FA 2-2489

REAL ESTATE FOR SALE

(75)—Houses

FOR SALE EQUITY in 2 bedroom house to be moved. Also trailer house, would make good fishing camp. Call CH 9-3965, or write P.O. box 26, Chatham, La.

A STEAL
310 Connella, W.M. 3 room house with bath on 55x210 lot with fruit trees.
$4250
FREEDA MICKEL
FA 3-8858

Available For
Immediate
Possession
414 Orleans
* 3 BEDROOMS
* 1½ BATHS
* CENTRAL AIR CONDITIONED
FA 2-3104 or 322-7553

(76) Lots

BEAUTIFUL homesites in W.M. 212 Avant. Graded and Ready to go. $3750. FA 2-9941.

LOTS FOR sale. Not restricted. W.M. FA 2-7241.

100 by 216' lot. Near Lenwil School, W.M. All facilities, terms available. FA 3-3293 or FA 3-4794.

TRADE $3,500 equity in 3 bedroom home near school, W.M. FA 5-4975.

(Buy Good Earth)
Your Best Investment
H. M. McGuire's Highland Park
Dial ARTHUR L. VATTER FA 2-5908

SELECT your future home site in D'ARBONNE HILLS SUB - DIVISION. All utilities available. Streets paved. Terms Call FA 2-4691, FA 2-1445.

INDIVIDUALS AND BUILDERS
GOOD BUYS — TERMS
CLEAN well drained lots with just enough shade trees, deep well-soft water, natural gas, electricity, wide black top streets, school bus and mail service. Claiborne Forest, Claiborne Community, W.M. Ph. 396-2536.

NICE TREE COVERED LOTS
HALF-ACRE size. Water, sewerage tap included. Northside, W. M. $2,750.
FA 5-1923

40 ACRES Wood Land
(4) Lots on Cheniere Lake. Next to Olin Camp.
FA 5-0293; FA 3-4093 Nites FA 5-8702

(77) Lake & Suburban Prop.

FISHERMAN'S PARADISE and HUNTERS' DREAM. Lake LaFouche. Completely furnished camp, Spanking NEW, nice enough to retire. $3,800.
Maxwell Realty, FA 3-1819

(79)—Real Estate, Sale, Trade

ON D'ARBONNE LAKE
WILL TRADE EVEN
TWO beautiful, large, pine studded lots on water's edge. $4,200 investment, La. Power and Light service, a lovely home or campsite, for lots or acreage in North La. What have you? Write Box 1001, c-o News-Star—World.

TRADE EQUITY in Pasadena, Texas (Nasa area) for equal value property in Monroe. Ph. 323-7841.

REAL ESTATE SERVICES

(83)—Real Estate Insurance

BUYING a home? For fire and automobile insurance, CALL
W. D. KRAMER INSURANCE AGENCY
506 Bres Ave. Dial FA 2-1022 or FA 2-2536

John J. Stack Agency
"THE Thriftiest Place in Town to Buy Insurance." FA 2-6738 or FA 3-1035.

(84)—Home Improvements

WHY WAIT! Improve your present home. Remodeling, add-ons, etc. Free Estimates.
Kitchen's Construction
3705 LEE AVE. FA 2-4592

SEE us for Home Improvement Loans Up to $10,000 for 20 years.
First Fidelity Mortg. Co.
520 Riverside FA 5-6871

Contracting, Repairs, Remodeling
BRUCE PLUMBING CO.
"WE DO PLUMB GOOD"
1805 Trenton St., W. M. FA 2-5005

A-1 QUALITY FENCE
ALL TYPE fences. FHA financing — no down payment, 36 mo. to pay. FA 3-2656.

FREE Plan Service for Additions and New Homes.
Superior Lumber Co., Inc.
2900 Louisville Ave. FA 2-3104

REAL ESTATE SERVICES

(84) Home Improvements

No Job Too Large or Small
LADART
CONCRETE CONSTRUCTION
FA 2-8854

REMODEL, REPAIR, RE-ROOF
USREY LUMBER CO.
FA 2-7704 LONG TERMS FA 2-7853

TAKE THE RISK out of your Repairing and Remodeling. Free Estimates. Call
RALPH ERWIN
12 Maridale, Day or Night FA 3-1963

BUILDING — REMODELING
UP TO 20 YEAR FINANCING
Home Modernization Center
2222 Louisville Ph. 325-7367

(85) Building & Contracting

LICENSED Flintkote Monoform Applicator
MONOJET ROOFING
Dial FA 5-8301

DIXIE SHELL HOMES
Built on your Lot — $10 Down
Home Repairs, free estimates, FA 5-8789

FRED HENRY
MASONRY CONTRACTOR
Commercial and residential FA 3-1097

CLEVELAND DuBOIS
NEW HOME construction. Specializing in all type home repair. Free plan service and estimates. Call FA 2-1373.

Durwood L. Clark, Contr.
LARGE OR SMALL home construction, addition and repairs. Ph. 323-4765.

Building and Remodeling
Free Plan Service
J. B. McCOY LBR. CO.
901 South Grand FA 3-5194

REMODEL, REPAIR or Add a room
No Money Down, 36 Months to Pay
FREE ESTIMATES
J. C. Steele Lumber Co.
907 Coleman, W.M. FA 2-4467

Land Clearing — Dirt Work — Dozers
TOM HICKS CONTR.
501 Trenton, W.M. FA 3-1932 FA 3-0200

Call, NORMAN "PEEWEE" ALLBRITTON, Electrical Contractor, FA 3-8222.

Re-Roof — Re-Model — Repair
Call Us For Reliable Contractors
Slagle-Johnson
300 Apple St. LUMBER, INC. FA 3-4486

Gremillion Const. Co., Inc.
GUARANTEED roofing; home repairs. Free est. 12 Yrs. experience. FA 2-5949.

WE WILL CUSTOM BUILD To Your Plans or Ours On One Of Our Choice Lots or The Lot Of Your Choice ANYWHERE!
Monroe Custom Builders
FA 2-0087 FA 5-8618

WE WILL BUILD to your plans or ours. ANY LOCATION. Free Estimates. CALL
LEONARD TAYLOR
FA 3-3513 or FA 5-1119

BAGWELL HOMES, INC.
Free estimate, plan service — Financing
2001 Royal Ave. Ph. 323-0655

LOTS AVAILABLE — JAMAR HEIGHTS
LEE HERRON—BUILDER
FA 3-4778

ELLARD & WALLACE
COMPLETE HOME service—Plans and Financing. Will build on your lot.
FA 2-0869

D. L. MARCOVITZ
BUILDER OF BETTER HOME
FA 2-8074 or FA 3-6283

"A Dollar And A Deed"
Is All You Need"
MODERN HOMES CONST.
3601 DeSiard FA 2-1601

LET US build your ideas into a home. Complete service. FHA or local financing. Lots available. Free Estimates.
J. E. Hart & Son, FA 2-2895

ARMCO STEEL BUILDINGS
Hughes Engr. & Const. Co.
207 Travis St., W.M. FA 5-1882

QUALITY homes at a sensible price
CRAWFORD HOMES
805 Sterlington Rd. Ph. 325-3481

FOR NEW HOME CONSTRUCTION
Large or Small
Tommy Head, Contr.
1001 Wod St. W.M. FA 2-5723, 323-6145

NEW HOME CONST.
We Build To Your Plans Or Ours
USREY LUMBER CO.
FA 2-7704 Long Terms FA 2-7853

Complete Home Building Service
Choice Residential Lots
PLANS — FINANCING
Hill Lumber & Supply Co.
Louisville at 17th FA 2-3124

CLASSIFIED DISPLAY

SECOND
MORTGAGES
LOW RATES
412 LOUISVILLE AVENUE
PH. 325-4624

CLASSIFIED DISPLAY

• SO EASY •
TO HAVE
ONE OF
Your Own!

• BUSTER CRABBE
• SWIMMING POOL

16x32 complete with filter. White stone coping and maintenance equipment.

CALL FA 5-7990
FOR FREE ESTIMATE

TAKE A LOOK AT THIS
HOME FOR YOURSELF!

You Will Love Its Many Extras

2601 FORSYTHE AVE.

Lovely 3-bedroom brick, 2 full baths. Corlon floors in the kitchen and family room. Built - in oven and burner. Completely Air Conditioned. Double carport with storage. Many other extra features.

Shown By Appointment

Monroe Development Co.

Louisville at 17th FA 2-3124 or FA 2-1523

ACCORDING TO RUSSIAN MILITARY WRITINGS

Soviets Admit Possibility Of Defeat

WASHINGTON (AP) — The Soviet Union has now admitted for the first time the possibility of defeat in war, an Air Force analyst concludes on the basis of a study of Russian military writings.

Further, he says, the Soviet high command apparently is divided over strategy in this age of missiles and hydrogen warheads.

Lt. Col. Murray Green, associate chief of research and analysis, U.S. Air Force, reached these conclusions in a 270-page, typewritten analysis of the first comprehensive discourse on military doctrine to appear in the Soviet Union since 1926.

Green's report was made at the request of Herbert B. Sholar, senior civilian analyst in the plans division of Air Force intelligence.

It is an analysis of the book, "Military Strategy," published in Moscow last September under the editorship of Soviet Marshal V. D. Sokolovsky.

The book is a compilation of the military writings of Sokolovsky and 14 other top-ranking officials. That it appeared at all gives it official sanction. It was issued in a first edition of 20,000 copies, all of which were sold almost immediately.

Green notes that it is filled with doctrinal contradictions reflecting the diverse military theories of the 15 authors, in itself an unusual occurrence.

Green's analysis, made available to The Associated Press this week, concludes that the book must be taken seriously as a reflection of Soviet military thinking despite its shortcomings.

"The book has done more than any other," Green writes, "to encourage realism in the Soviet Union about nuclear war." It concedes the possibility of civilian casualties "in the tens of millions" he says.

Battlefield casualties are discussed in these terms: 'It is possible that entire subdivisions, units and even groups will be destroyed. However, this should not have any bearing on the speed of operations.' "

Green interprets this to mean: "The Soviets expect to fight to win. They have not succumbed to the defeatism which argues that destruction will be so great as to make pointless a need to prosecute the war in the most vigorous way possibe."

Green also notes that "for the first time, the Sokolovsky study openly discusses the theoretical possibility of defeat. The Soviet Union is now strong enough militarily, and conscious enough of her strength, to discuss chances of defeat dispassionately."

The Air Force analyst calls attention to the line: "The laws of strategy are objective and apply impartially to both sides,' "

Green then writes, "there is no more frank or significant statement in the study than this one for it reflects the Soviet Union's return to fallibility.

"War is the universal test of the material and spiritual resources of either side, and victory will not necessarily go to the 'just' Socialist bloc but to the side endowed with the greatest resources.

"Upon this basis, 'Military Strategy' has opened the whole issue of ultimate victory to bilateral discussion."

In his summary, Green says the Soviet Union "is pinched for rubles to maintain its position in the space race and in strategic weapons systems."

The strong defense of the role of conventional forces in any future war by Soviet military traditionalists convinces Green that any savings in the Soviet defense budget will be made at the expense of the ground forces.

The analyst noted, too, that the Soviets tend to disparage new weapons systems until they are prepared to match or exceed Western accomplishments.

Green wrote that there was an apparent behind-the-scenes struggle among Soviet military leaders over the role and missions of the various services.

"On the one hand," Green wrote, "conservatives regard the nuclear rocket only as a new and important addition to the armament locker.

"The radicals call it "decisive' in the sense that it reduces, or eliminates, the need for other weapons."

RETURN TO WORK

DUBLIN (UPI)—Newsmen employed by Radio Eireann announced Friday they would return to work Tuesday, ending a two-month strike that left Ireland's radio and television audiences without daily news programs. They obtained wage increases putting their scale 30 per cent above the union rate for senior newsmen on newspapers here.

Pick the Room ... then pick Chrysler

THE Imperial Power, Plus Beauty Plus Features Galore

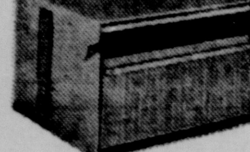

The beautiful, new Chrysler Imperial gives you more cooling when and where you want it—delivers cool air 50% farther with 45% less noise. The exclusive decorator front can be easily converted by painting it or covering it with fabric.

The TITAN

Up to 32,000 BTUH Capacity

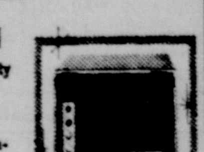

Here's a room air conditioner that can cool up to 2,100 square feet and is easy to mount in any window or through the wall. The Chrysler Titan is engineered for cooling power.

THE Royal Casement Installation Without Alteration

No removal of hinges ... no frame modification ... no glass breaking. And you can take it with you when you move. The cooling story is just as great. The Royal Casement delivers up to 7,500 BTU's of cooling comfort.

So think cool this spring—be cool this summer. Choose your air conditioner from the Chrysler line and you'll know you've chosen the right unit for the right room.

CHRYSLER AIRTEMP A Division of Chrysler Corporation

Cheeks ELECTRIC SERVICE 706 N. 11 FA 3-9424 West Monroe

3 Get Fines In City Court Action Friday

Judge W. M. Harper fined three persons for theft in Monroe city court Friday, and nolle prossed similar counts against three others.

The judge imposed fines of $100 for theft on Robert Lee Mercy, Negro, 2313 Powell Ave.; John Walker McNeil, alias John Walker Hardin, 310 N. 6th St.; and Robert L. Jones, Negro, 1309 Louise Anne St. A vagrancy count against Jones was nolle prossed. Theft counts against Joseph Wilbert Nelson, Negro, 810 Marx St., and Jessie C. Saucer, Negro, 1711 Bayou St. A theft by check count against Willie Lee Jacobs, Negro woman of F-8-C Foster Homes, was also nolle prossed after she made restitution of the money.

Negro Billy Ray Jameson, of 114 Vicksburg St., was fined a total of $60 for aggravated battery and simple battery. Two vagrancy counts were nolle prossed, two persons were fined $30 each for disturbing the peace and one count was nolle prossed, while one person was fined $30 for public drunkenness.

Traffic action included five persons forfeiting $40 bonds for reckless driving, four persons fined for speeding, two forfeiting $40 bonds for following too close in traffic, two forfeiting $8 bonds for improper mufflers and one fined $10 on a similar charge, one fined $5 for turning where prohibited while a no driver's license count against the man was nolle prossed, one forfeited an $8 bond for failure to yield right-of-way, and two paid off bonds for running red lights. One other no driver's license count was nolle prossed.

Those forfeiting the bonds on the reckless driving counts include Robert Beatty, Negro, 3008 Bailey St.; Bobby Broom, 405 Wheelis St., West Monroe; Jackie Lee Baliew, NLSC; Roy L Hope, 1500 Alabama St.; Sue Odom Stansbury, Sterlington.

Speeding violations were against Charles Benson, 104 Wilson St., $13; John F. Gray Jr., 112 Bry St., $20; Charles H. Gammell, Rayville, $30; and Gail A. Miller, 910 Wilson St., West Monroe, $18.

Two Condemned Are Given Stays By Court Justice

SAN QUENTIN, Calif. (AP)—Two of three murder plotters were 15 steps and 105 minutes away from death in the gas chamber Friday when they got word the executions of all three had been stayed by a U.S. Supreme Court justice.

"You're not kidding me are you, warden?" pleaded John Frank Vlahovich, 31, looking up from what he thought was his last breakfast. The hour was 8:15 a.m.

At 10 a.m., after a short death march, he and Donald G. Franklin, 34, were to be seated, side by side, strapped to chairs in the gas chamber, waiting for fumes to snuff out their lives.

"Thank God," sighed Franklin when Associate Warden Dale Frady assured them of Justice William O. Douglas' order in Washington.

Six floors up, among the 40 other condemned men on death row, Joseph Rosoto, 39, heard minutes later he would not die at 2 p.m. He shook his head in disbelief. That hour was set because the two-chair gas chamber had to be aired out after a morning execution.

The three were convicted of a plot to have a gunman—still at large—kill an Anaheim tavern owner so he could not testify against Rosoto at a robbery trial.

Justice Douglas decided the executions should be stayed while the Supreme Court passes on two other cases with related issues, including collection of evidence with a hidden microphone.

Thursday, there were 43 men on death row.

Four were to die Friday in morning and afternoon pairs, thus setting a new, grim record for the green-walled gas chamber.

But Thursday, after Douglas twice rejected a stay, a federal judge stayed the execution and then Gov. Edmund G. Brown commuted to life imprisonment the death sentence of Charles J. Golston, 21.

Golston a Los Angeles Negro rapist and slayer of a 79-year-old woman boarded a bus Friday on his way to a processing medical center at Vacaville.

His life was spared because a psychiatric examination after his conviction pointed out abnormalities. The judge ruled these might well have influenced a different penalty verdict.

Outside the gates of San Quentin—a prison on a north arm of San Francisco Bay—persons opposed to capital punishment gathered last night until there were more than 200. Police arrested 13 unruly demonstrators. One was a girl who scaled the fence and raced across the prison grounds.

Warden Fred Dickson, whose 7:57 a.m. telephone call from a clerk of the Supreme Court in Washington braked the execution preparations, went out and told the demonstrators of Justice Douglas' action. He said they could go on demonstrating if they wished.

In a few minutes they were gone.

In front of the state Capitol in Sacramento, two college students picketed. Their sign read: "Rehabilitation, Not Extermination."

World News In Brief

SPY TRIAL

MOSCOW (UPI)—The British Embassy reported Friday that the spy trial of British businessman Greville Wynne will begin here next Tuesday.

The embassy said it received the information from the Soviet Foreign Ministry.

LAUNCHES DRIVE

WASHINGTON (UPI) — President Kennedy helped launch a nationwide drive Friday for funds to support research and treatment in the field of mental health.

"I can't think of anything we can do in our time that will be more important and lasting," the President said.

MAY LEAVE

VATICAN CITY (UPI) — Jozsef Cardinal Mindszenty, Roman Catholic primate of Hungary, may leave the U.S. legation in Budapest "in the near future," Vatican sources said Friday.

The sources confirmed a Washington report by the Italian news agency ANSA that the cardinal's departure from nearly seven asylum in the legation is "imminent."

FINAL WORDS

MONTREUX, Switzerland (AP) —Evangelist Billy Graham, in top hat and tails, went into a 500-year-old church Friday and gave his daughter Virginia in marriage to Stephan Tchividjian. He spoke the final words making them man and wife.

The bridegroom, 23, is one of Graham's most active Swiss converts. He is the son of Ara Tchividjian, a Swiss financier of Armenian origin. Virginia, 17, is the eldest of the five Graham children.

Mother Of Two Local Residents Dies; Rites Set

RUSTON (Special) — Funeral services for Mrs. Luther Frazier, 73-year-old housewife of Ruston, will be held at 2 p.m. today in Kilpatrick Funeral Chapel here with the Rev. Harold Cook officiating.

She was mother of J. D. Frazier and Louie Frazier, both of West Monroe.

Burial will be in Cook Cemetery here.

A native of Ruston, Mrs. Frazier died Friday morning in a West Monroe hospital after a brief illness. She was a member of the Presbyterian Church.

Other survivors include seven daughters, Mrs. J. C. Bryant and Mrs. Lonnie Stewart, both of Ruston, Mrs. Clifton Pilcher, Choudrant, Mrs. Jack McCormick, Calhoun, Mrs. Stanley Holley, Shreveport, Mrs. Billy Brown, Texarkana, Ark., and Mrs. E. E. Gardner, Galveston, Tex.; five other sons, Ted, Warren and Clyde K. Frazier, all of Ruston, Luther Frazier Jr., Amarillo, Tex., and Jessie Frazier, Longview, Tex.; two sisters, Mrs. Myra Holstead, Choudrant, Mrs. Pearl Upchurch, Ruston; 35 grandchildren and 13 great-grandchildren.

RENT A PIANO

$4.00 PER MONTH & UP
ALL RENTALS APPLIED ON PURCHASES
ROARK BROS.
703 JACKSON FA 2-5700

WHY SUFFER?

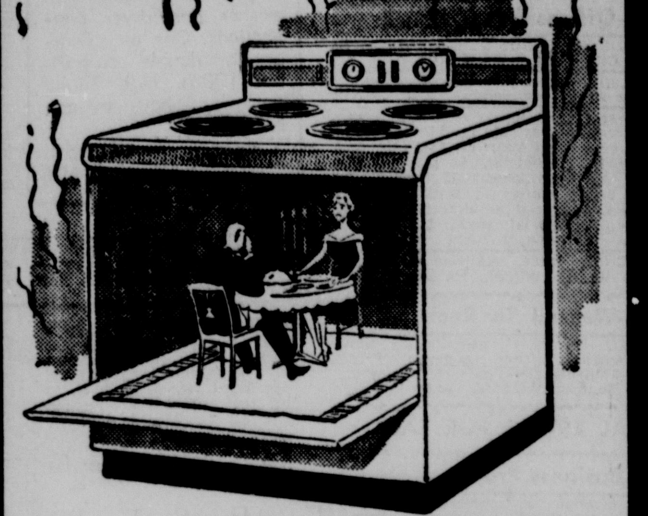

GET A YORK ROOM AIR CONDITIONER
FIND OUT HOW ECONOMICAL QUALITY AIR CONDITIONING CAN BE
BALLARD'S
1003 Hudson Lane, Monroe

Michael London, "Little Joe" Cartwright.

JOIN ... LITTLE JOE
Star of the Bonanza Television Series
On The ALL NIGHT - 19 HOUR
60 ACTS TELETHON 6 BANDS
FOR
UNITED CEREBRAL PALSY
Live From Neville Auditorium, Monroe, La., Admission Free!
ENTIRE PROGRAM WILL BE BROADCAST OVER KTVE-TV, Channel 10

Jennie Smith of Steve Allen Show

SPECIAL FEATURE Venable Quartet

Starts 10 PM Saturday, May 4
Ends 5 PM Sunday, May 5

ADDED ATTRACTION James Family Gospel Quartet

Jack Smith. "The Voice With A Smile"

MAIL YOUR CONTRIBUTION (DOLLARS) to "PALSY" OUACHITA NATIONAL BANK, MONROE

KIDS ... 'Join the Firemen's Bucket Brigade'.

On Sunday, May 5th, right after Church, go to your neighborhood Fire Station and pick up your canister to make neighborhood collections. Then come on down to the Neville Auditorium to meet the stars in person! Be seen on television — receive your free autographed pictures of "Little Joe," Jennie Smith & Jack Smith.

FUNDS ARE NEEDED TO PROVIDE ...
— A Day Care Center where cerebral palsied children will be taught to clothe and feed themselves, be toilet trained, and receive recreational benefits and pre-school training.
— Transportation to and from the Cerebral Palsy School, Selman Road, Monroe.
— A new school building for the near future.
— Special therapeutic equipment.
— An Adult rehabilitation and recreational program.
— Support of the National Research and Education Foundation, in hopes of discovering an ultimate means of prevention of Cerebral Palsy.

United Cerebral Palsy of Northeast Louisiana and United Cerebral Palsy of Southern Arkansas

This Ad Sponsored by The Following:

Davis Holiday Restaurant 2102 Louisville Ave. FA 5-4731
Louisville Pharmacy 319 Louisville Ave. FA 2-5127
Medical Arts Pharmacy 1800 Roselawn FA 5-4328
Montgomery Ins. Agency 132 South Grand FA 2-3185
J. C. Steele Lbr. Co. 907 Coleman, West Monroe FA 2-4467